nor'wester '69

LAKEHEAD UNIVERSITY LIBRARY

Nor'Wester

Published By The Students Of Lakehead University

Port Arthur, Ontario

Volume 20 Session 1968-69

Norma R. Ray—Editor

Dedication ...

The Students Of

Lakehead University Dedicate

Nor'Wester '69

To

David Morgan

Mr. D.W. Morgan

Born in Montreal, Mr. Morgan has spent the most recent years of his life in the Lakehead. He received his B.A. from McGill University in 1948 and his M.B.A. from Harvard in 1950.

Before coming to Lakehead University, he was manager of the Ottawa store of Henry Morgan & Co. from 1951-'56 and manager of Dominion Securities Corporation from 1959-'62.

Mr. Morgan came to Lakehead College in 1960 and spent two years as a first year Economics lecturer. In 1962, he became Bursar of Lakehead College. During Lakehead University's recently successful development campaign, Mr. Morgan has served in the capacity of Director of Finance from 1965-'67 and Director of Development from 1968-'69.

David Morgan is a man who is very much aware of community problems and seeks to be involved. At present, he is Chairman of the Lakehead Board of Education, Chairman of the Board of Directors of St. Joseph's General Hospital, Director of the Advisory Board of the Salvation Army, and a Director in the Mid-Canada Development Corridor Foundation.

In August, Mr. Morgan leaves Lakehead University to become an Economics Master of Confederation College. It is with regret that we say farewell to a friend and wish him the best of luck for the future.

In Our University Community

We

Grow...

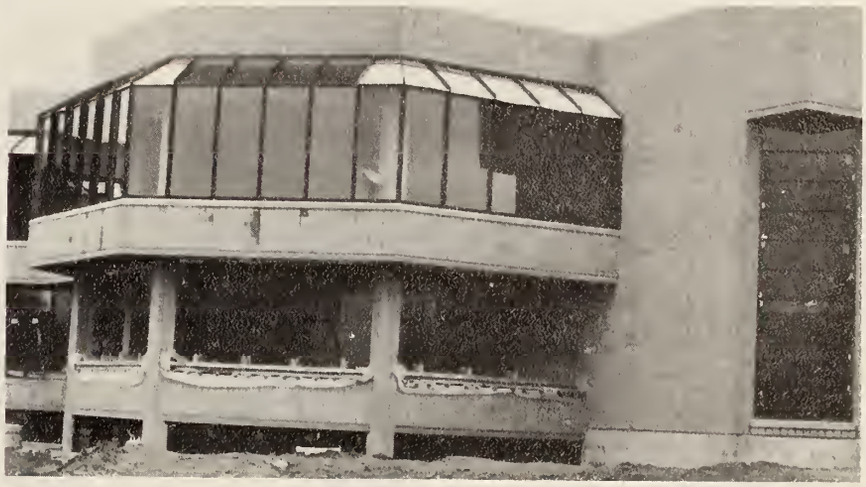

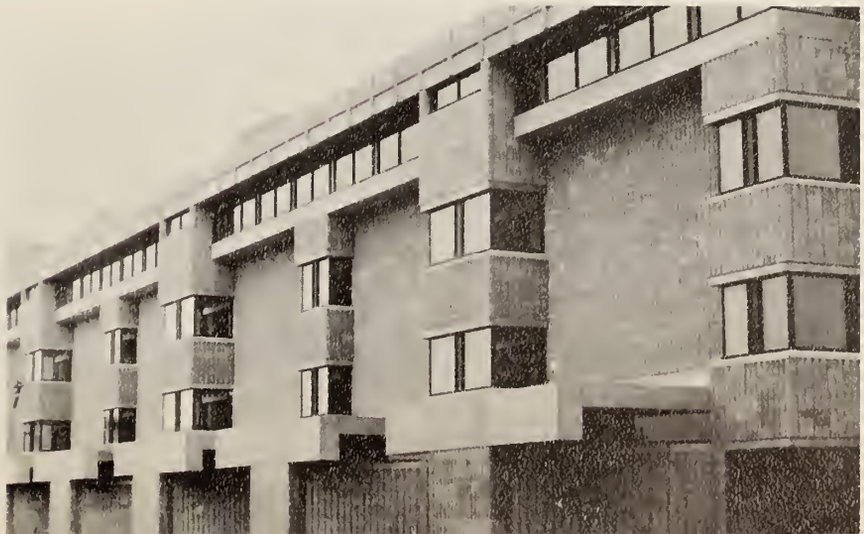

We

Learn...

By Research

By Discussion

By Participation

We Enjoy...

Dances

Concerts

Sports

And We Relax...

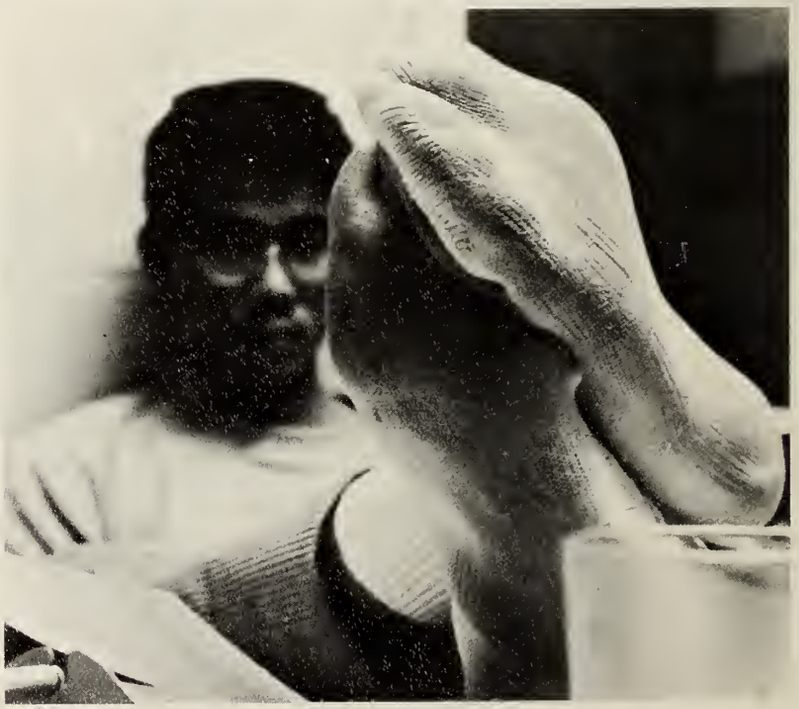

Faculty Administration
Student Government

Message From The Chancellor

Dr. William J. Cory, the famous Master of Eaton, once said:

> "You go to a great school not so much
> for knowledge as for arts and habits.
> For the art of entering quickly into
> another person's thoughts.
> For the art of working out what is
> possible in a given time.
> For taste, for discrimination, for
> mental courage and mental soberness."

I sincerely hope that you, who are leaving this University, will have become familiar with the "arts and habits" of which Dr. Cory speaks. In these days of violence, I hope that you will have learned the meaning of the expression "graduated terms" and "mental soberness" because such an understanding will be invaluable in the years ahead. Finally, we are proud of our University and its possible influence for good wherever our graduates go. You, as graduates, will carry the name of Lakehead University with you, and the University's reputation is dependent upon your future.

Senator N.M. Paterson
Chancellor,
Lakehead University

THE SENATE
CANADA

Senator N.M. Paterson

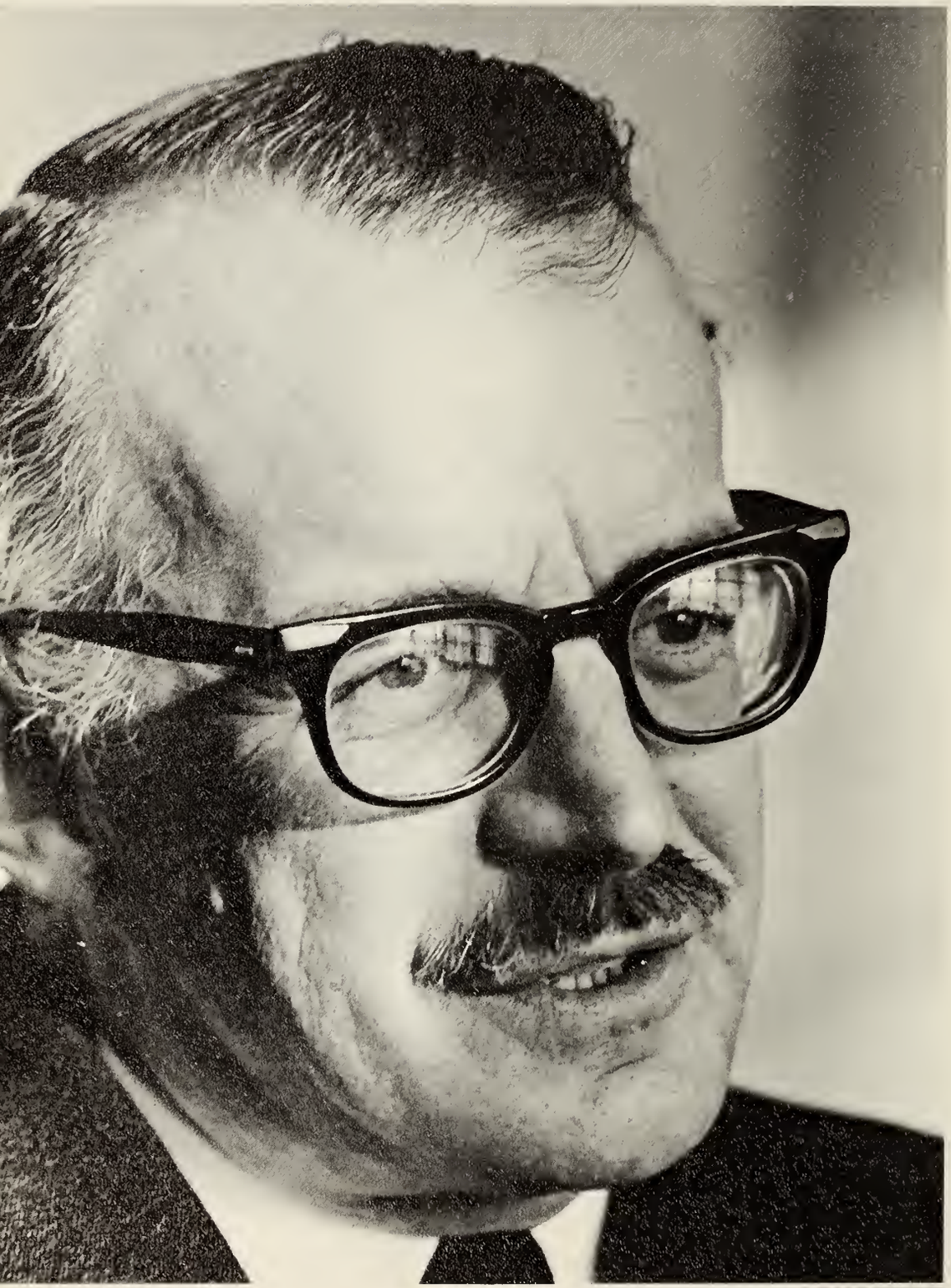

Dr. W.G. Tamblyn

Message From The President

A yearbook, when looked at in the years hence, becomes a symbol of a definite period in your life – a period in which many attitudes were formed and many vital decisions were made. This particular period has been one of almost unimaginable growth and change. There has been little stability either within the university or within society generally. And yet I believe that it is the ambiguities and the uncertainties within society itself that have contributed more to the unrest among some students than the conditions which they have found within their university community. In fact, the former is reflected in the latter.

It is somewhat ironic that the challenge which faces today's graduate is one of orientation: he is immersed in an unprecedented demand for change at a time when a clear vision of the "new order" is most illusive. While more familiar than his father with the possibilities of technology, he must employ great creativity in forging the possible and the practicable out of the potential which he has inherited.

Although the time that you have spent at this university has been one of incessant social turmoil, both internally and externally, I hope that this has created in you an attitude of challenge rather than one of despair. Whatever your future endeavours might be, you will be called upon to think critically and constructively. It is our sincere hope that this university has assisted you in developing these capabilities so that you are better prepared to meet the challenges that lie ahead.

We wish every success for the future.

Dr. W.G. Tamblyn,

President and Vice-Chancellor

Lakehead University

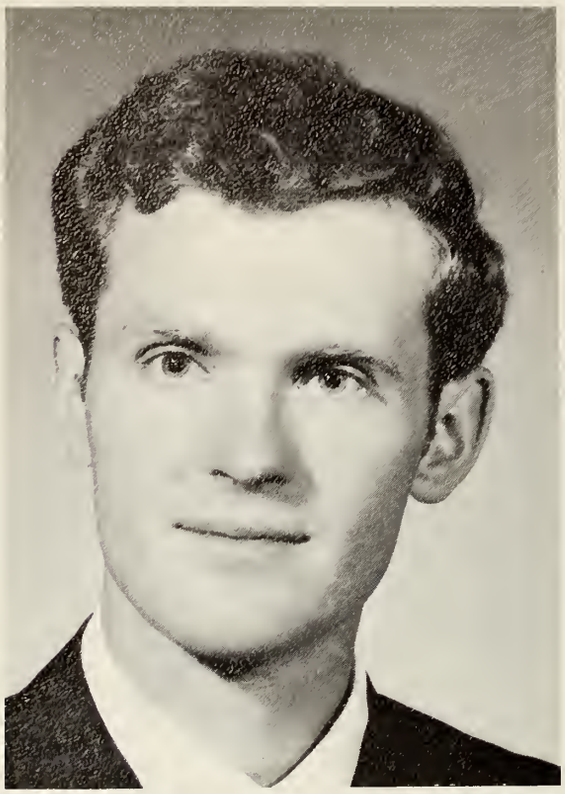

Executive Assistant to the President
Hugh J. Parker
B.A. (Toronto), B.D. (Yale)

Director of Development
David W. Morgan
B.A. (McGill), M.B.A. (Harvard)

Dean of Students
John W. Kerr
B.A., S.T.M. (McGill)

Comptroller
Grant Thompson
C.A.

Registrar of the University
Donald E. Ayre
B.A. (Sir George Williams)

Director of Extension and Summer School
Kenneth L. Morrison
M.A. (Toronto)

Director of Admissions
Will D. Bohm
B.A. (Toronto)

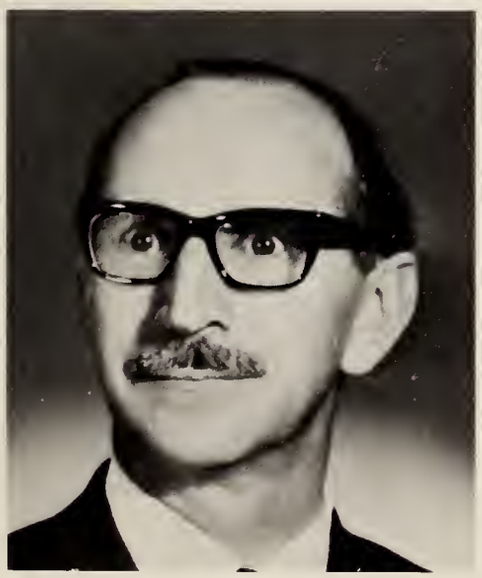

Chief Librarian
Eric J. Belton
M.A. (Oxford)

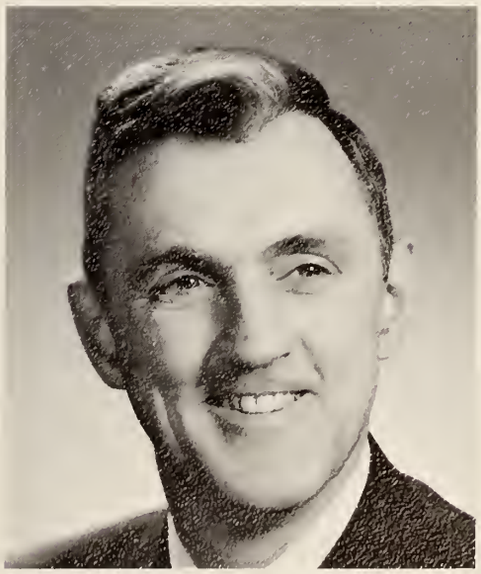

Director of Planning and Physical Plant
Claude Smith
B.A.Sc. (Toronto) P. Eng., M.E., I.C.

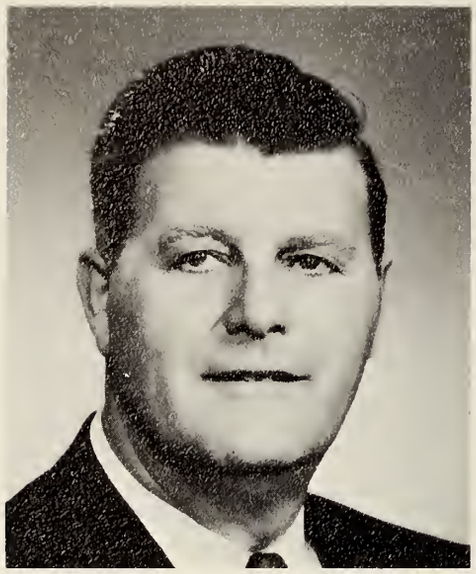

Administrative Officer
Physical Plant
Ted Broughton

Director of Northern Area Studies
Kenneth C.A. Dawson
C.D., M.A. (Toronto)

Director of Athletics
George J. Birger
B.Sc., M.Ed. (South Dakota State University)

Director of Music
Boris Brott

Director of Information Services
Charles D. McQuat

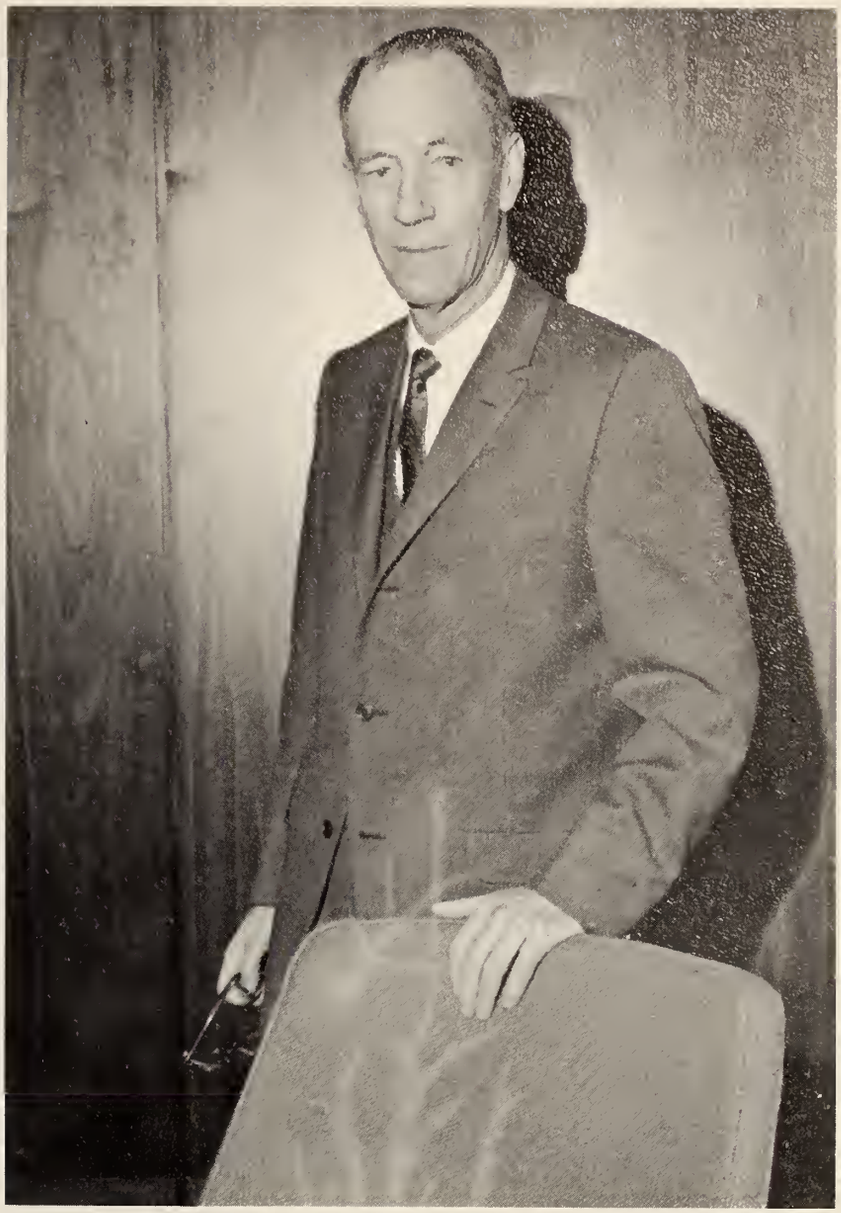

M.W. Bartley
M.S., Ph.D.
Chairman

Board Of Governors

Mr. J. Andrews
Dr. E. Arthur
Mr. M.W. Babe
Mr. L. Bode
Mr. C.J. Carter
Mr. D.C. Clark
Mr. R.E. Costello
Mr. G.P. Dalzell
Mr. H.F. Dougall
Mr. J.E.J. Fahlgren
Mr. R.J. Flatt
Mr. J. M. Fleming
Mr. E.L. Goodall
Mr. T.S. Jones
Mayor S. Laskin
Mr. D.R. Lindsay
Dr. J.R. Machan
Mr. D.R. McMillan
Dr. D. Orr
Mr. J.N. Paterson
Rev. R.A. Peden
Mr. R. Philpot
Mr. R.J. Prettie
Mayor E.H. Reed
Mr. P. Ribotto
Mr. B. Shaffer
Dr. B.W. Stevens
Mr. J.O. Tuokko
Dr. W.G. Tamblyn
Mr. D.W. Morgan

Faculty Of Arts

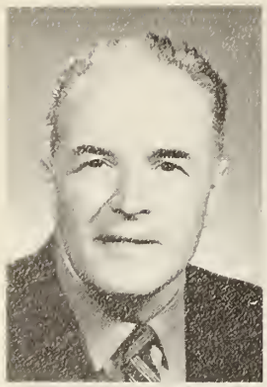

Mr. T. Ryan
Dean of Arts

Dr. K.J. Charles
Chairman; Economics

Dr. F.M. Doan
Chairman: Philosophy

Dr. G.F. Engholm
Chairman: Political Science

Dr. C.L. French
Chairman: Sociology

Mr. D. Lewis
Chairman: Modern Languages

Dr. W.T. Melnyk
Chairman: Psychology

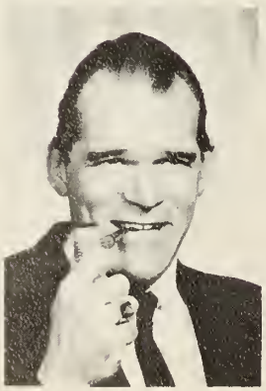

Dr. T.B. Miller
Chairman: History and Geography

Dr. J.G. Rideout
Chairman: English

ARTS

PROFESSORS,

Mr. M.E. Arthur – History
Dr. F.M. Doan – Philosophy
Dr. C.L. French – Sociology
Dr. T.B. Miller – History
Dr. J.G. Rideout – English
Dr. A.L. Smith – English

ASSOCIATE PROFESSORS

Dr. A.M. Akram – Psychology
Dr. A.A.D. Asismi – Sociology
Dr. A. Chen – Sociology
Dr. K.M. Dodd – History
Dr. E. Eager – Political Science
Dr. G.F. Engholm – Political Science
Mr. D. Lewis – Modern Languages
Dr. G.J. Merrill – English
Dr. W.S. Morris – Philosophy
Dr. P. Sarbadhikari – Political Science
Dr. J. Whittle – German

ASSISTANT PROFESSORS

Dr. Edward Bauman – Psychology
Miss Jeanne Bem – French
Mr. J. Cabot – Economics
Mr. Min-sun Chen – History
Mr. D.F. Crozier – English
Mr. K.C.A. Dawson – Anthropology
Mr. M. Greenwood – Anthropology
Dr. J.F. Hilliker – History
Dr. F.M. Ishak – English
Dr. H. Loubat – Geology
Mr. S.R. MacGillivray – English
Dr. W.T. Melnyk – Psychology
Mrs. A.M. Moscovitch – French
Dr. B. Mukhoti – Economics
Dr. P. Raffo – History
Dr. R.C.S. Ripley – Philosophy
Dr. K.P. Satinder – Psychology
Dr. A.A. Scholl – French
Mr. V.G. Wightman – Sociology
Dr. T. Yoon – Economics
Dr. E.R. Zimmermann – History

LECTURERS

Miss Susan Abzinger – Latin
Mr. A. Alexander – Political Science
Mr. K. Allan – Psychology
Mrs. J. Alleyne – English
Mr. F.J. Anderson – Economics
Mr. L.M. Anderson – Psychology
Mr. D.M. Astwood – Economics
Mr. W. Bassil – Russian
Mr. J. A. Brigham – English
Miss Roseanne Candido – English
Mr. C. Charpentier – French
Mr. P.D. Chibos – Sociology
Mr. A. Cloutier – French
Mr. M.A. Colina – Spanish
Mr. I. Davies – Geography
Miss Marcia Dilley – Psychology
Dr. J.F. Evans – Psychology
Mr. J.F. Futhey – English
Mr. B. Greenhous – History
Mr. E. Hughes – History
Mr. P.G. Johnson – Political Science
Mr. D. Kemp – Geography
Mr. A.O. Menhart – English
Mr. F.J. Nutch – Sociology
Mr. B.A.M. Phillips – Geography
Miss Vera Popov – Spanish
Mr. R. Shankman – English
Mr. R.W. Slocum – Economics
Mr. M.E. Smith – English
Mr. P. Wesley – Psychology

TEACHING ASSISTANTS

Mr. J. Braithwaite – Geography
Mr. B. Heggoe – Geography
Mr. A. Nabarra – Languages
Miss R. Tracy – Anthropology
Mr. P.G. Yurick – English

GRADUATE ASSISTANTS

Mr. E. Kolisnyk – Psychology
Mr. I. Kozyra – Psychology
Mr. R. Piovesana – History

Faculty Of Science

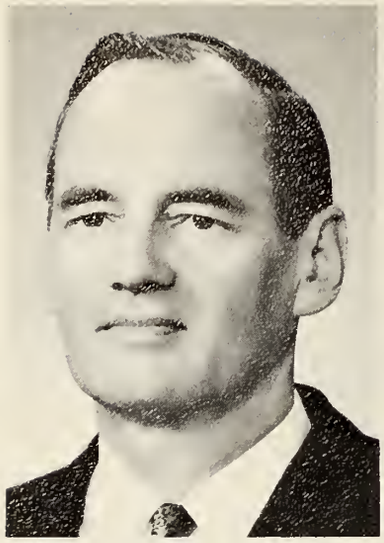

Dr. J. Hart
Dean of Science

Dr. D.G. Frood
Chairman: Physics

Dr. W.M. Graham
Chairman: Biology

Dr. C.F. Kent
Chairman: Mathematics

Dr. E.L.P. Mercy
Chairman: Geology

Dr. S. Walker
Chairman: Chemistry

SCIENCE

PROFESSORS

Dr. D.G. Frood – Physics
Dr. C.F. Kent – Mathematics
Dr. E.L.P. Mercy – Geology
Dr. S. Walker – Chemistry

ASSOCIATE PROFESSORS

Dr. W. Eames – Mathematics
Dr. W.M. Graham – Biology
Dr. J.S. Griffith – Mathematics
Dr. D. Orr – Chemistry
Dr. V.V. Paranjape – Physics
Dr. J.L. Talbot – Geology
Dr. J. Warren – Physics

ASSISTANT PROFESSORS

Mr. W.R. Allaway – Mathematics
Dr. W.H. Baarschers – Chemistry
Dr. P. Barclay – Estrup – Biology
Dr. R. Freitag – Biology
Mr. Eric Green – Mathematics
Dr. T.J. Griffith – Science
Dr. G. Harvais – Biology
Dr. L. Hastings – Physics
Dr. L.D. Hawton – Chemistry
Dr. D.G. Holah – Chemistry
Dr. A.N. Hughes – Chemistry
Mr. E.J. M. Kendall – Physics
Dr. S.G.A. Magwood – Zoology
Dr. J.S. Mothersill – Geology
Dr. G.W. Ozburn – Zoology
Dr. D.W. Schwagerl – Mathematics
Dr. J. Whitfield – Mathematics

LECTURERS

Mr. Walter Bilyk – Mathematics
Mr. L.D. Black – Mathematics
Mr. W. Chu – Mathematics
Mr. L.D. Hansen – Mathematics
Mrs. M. Hawton – Physics
Mr. D.G. Hughes – Physics
Mr. T. Norhtcott – Biology
Mr. D.W.A. Watson – Mathematics

GRADUATE ASSISTANTS

Mr. B.J. Cooke – Chemistry
Miss Pushpa Dua – Mathematics
Mr. D.A.H. Jackson – Physics
Mrs. S.B. Joshi – Physics

University Schools

Dr. H.S. Braun
Dean of University

Mr. D. Alexander
Chairman: Business Administration

Mr. J.W. Haggerty
Chairman: Forestry

Mr. H. North
Chairman: Engineering

Mrs. C.J.W. White
Chairman: Nursing

UNIVERSITY SCHOOLS

ASSOCIATE PROFESSORS

Mr. J. W. Haggerty — Forestry
Mr. W.J. Hanley — Business Administration
Mr. W.D. Mackinnon — Civil Engineering
Mr. H. North — Mechanical Engineering
Mrs. C.J. W. White — Nursing

ASSISTANT PROFESSORS

Mr. D. Alexander — Business Administration
Sister M. Barbara — Nursing
Mr. M. Bjorgo — Library Science
Mr. W.R. Crowe — Business Administration
Mr. H.D. Elmslie — Business Administration
Mrs. L.E. Lyss — Nursing
Mr. G.R. Mott — Architecture
Mr. M.N. Patterson — Mechanical Engineering
Mr. D. Roddy — Electrical Engineering
Mr. D.D. Sudar — Library Science
Mr. M.A. Zablocki — Business Administration

LECTURERS

Mr. A. Bartholomew — Forestry
Miss Margaret Boone — Nursing
Miss L. Butler — Nursing
Mrs. C.J. Faulkner — Nursing
Mrs. N. Kantola — Nursing
Mr. G.E. Phillips — Business Administration
Mr. J. Roberts — Civil Engineering
Mr. A.H. Seuret — Business Administration
Mr. J.R. Symington — Business Administration
Mrs. D. Syposz — Nursing
Dr. S. Zingel — Forestry

LABORATORY TECHNICIANS

Mr. George Angerson – Physics
Mrs. K. Andrews – Biology
Mr. R.L. Bennett – Geology
Mr. J.R. Butler – Instrument Room
Mr. J.A. Childs – Geology
Mr. D. Corbett – Chemistry
Mr. W.N. Currie – Audio-Visual Aids
Mr. D.C. DeKnock – Engineering
Mr. C. Fairbridge – Instrument Room
Mr. F. Foldy – Physics
Mr. J. F. Gateley – Chemistry
Mr. A. Harding – Chemistry
Mr. D.A. Jones – Chemistry
Mr. T.V. Jones – Chemistry
Mr. W.D. Lough – Instrument Room
Mr. W.A. Martens – Physics
Miss D. McLellan – Biology
Mr. W. Mettinen – Instrument Room
Mr. B.K. Morgan – Chemistry
Mr. J. Niemann – Geography
Mr. K. Pringnitz – Physics
Mr. W.P. Russell – Biology
Mrs. A. Sumpter – Geology
Mr. K. Sumpter – Instrument Room
Mrs. M. Wahl – Geography
Mr. W.J. Wheeler – Engineering
Mr. R.L. Stephens – Seismograph

LABORATORY INSTRUCTORS

Mrs. M. Davies – Chemistry
Miss E. Vilcins

LABORATORY ASSISTANTS

Miss C. Elwert – Library Technology
Mr. V. Gaudino – Languages
Mr. R.A. Schultz – Anthropology

In Memoriam

Thomas F. Macleod

On August 19, 1968, Thomas F. MacLeod ('67) suffered a seizure and died without regaining consciousness.

Tom moved to Fort William with his family in 1961, and he graduated from Fort William Collegiate Institute. While at Lakehead University he was active in the Camera Club, the Yearbook, the Arts Society Executive, and was Chief Proctor during the first two years of the proctor force's existence. He was also a contributor to the Argus. Tom received his general B.A. in English and History in 1967, and at the time of his death he was completing his Honours degree with the intention of continuing for his Masters degree.

The yearbook staff joins the rest of the University community and his family in remembering the loss of a valued member and a good friend.

Peter McCormack
A.M.S. President

Alma Mater Society

President's Message

Being President of the A.M.S. is a challenge if one accepts the challenge. I often wondered over the year if I really had done so. The temper of the Council activity reflected my management of Council affairs, and it consisted of intermittent sallies of politicization and social awareness countered by significant periods of indecision and the inevitable but often necessary process of self-examination and analysis.

Council suffered somewhat from the feeling that progression must be the indicator of the value of an action. This is not generally so, for circumstances and events may be intrinsically good. A universal standard will not do for the measurement of the validity of human action until the universal standard is agreed upon by all. Needless to say, such agreement is a lot to ask of twenty-five university students, and certainly there was no evidence of it last year.

I view my last year in A.M.S. with a certain degree of amazement. I was fiercely determined in my job. In light of this, it is a wonder to me that I could have made as many mistakes as I did, and at the same time, it is distressing to think that some of the mistakes made were of a purely academic nature. If one can perform well academically in university student government, then that is at least good enough. The question of university in society is one of much broader scope, and one which I am not prepared yet to resolve personally.

If these remarks seem somewhat pessimistic, it is only because I feel the weight, even now, of the responsibility involved in a student government office. One cannot jump into the fore unconvinced about his position; if he does, then he will be buffeted about by those who are heading in a definite direction. While I was and am certain of my ideas, I think perhaps I failed to elucidate them well. This does not make me a failure; however, it stands as a drawback which I shall continue to regret for some time, and from which I hope my successors will remain freed.

Peter McCormack
June 1969

Kax Miyata – Vice-President of Programming
Dennis Wallace – Director of Finance
Peter McCormack – President
Robert Gibson – Vice-President of Academics

FRONT ROW, Left to Right: Bruce Brymer, Fred Poulter, Dennis Wallace, Peter McCormack, Pat O'Brien, John Hickey, Bob Gibson, Kaz Miyata.
MIDDLE ROW: Mike Gravelle, Ken Boschkoff.
BACK ROW: Paul Paularinne, Dave Montgomery, Ed Otte, George Logan, John McCutcheon, Mike Pawlowski, Karen Moore.

Arts Society

President: Pat O'Brien
Vice-President: Paul Paularinne
Secretary: Penny Connor
Treasurer: Khalid Ali

Science Society

President: Fred Poulter
Vice-President: Don Asselstine
Secretary: Dryan Probizanski
Treasurer: Dave Layman

University Schools Society

President: John Hickey
Vice-President: Tom Fry
Secretary: Angela Hockley
Treasurer: Mike Pawlowski

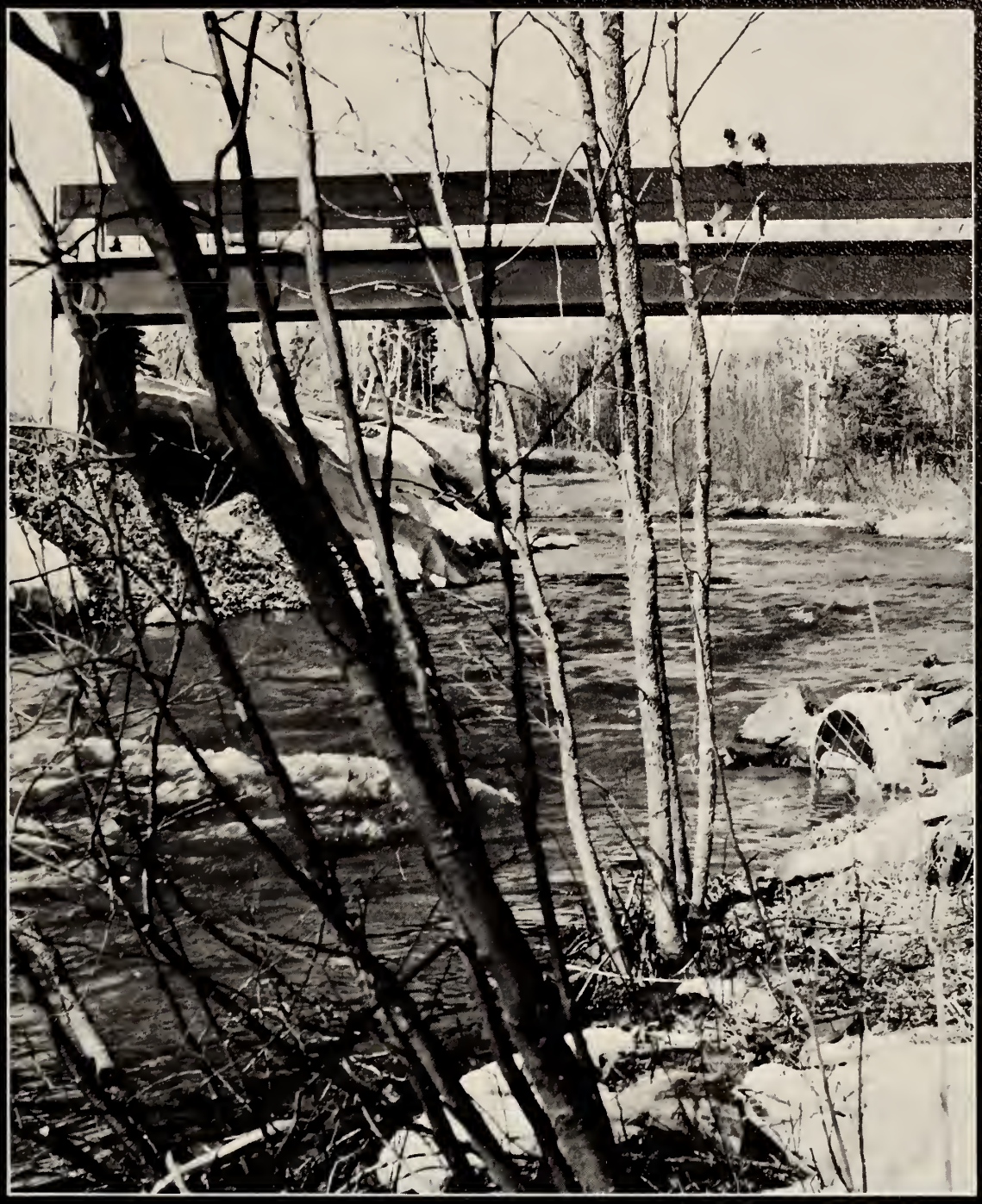

Graduates

Larry Hebert
Second Vice-President

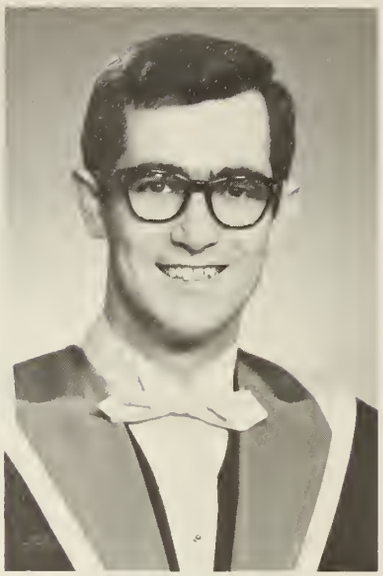

Ralph Barone
First Vice-President

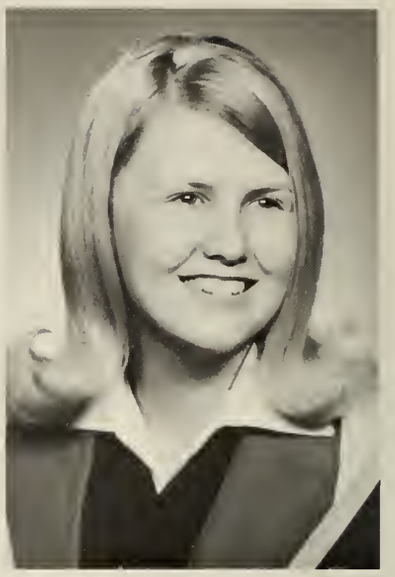

Wendy Ticknor
President

Heather Laing
Secretary

Graduat
Execut

John Sihvonen
Member-At-Large
Arts

Joan Danielson
Member-at-Large
Arts

Fred Poulter
Member-at-large
Science

Mr. D.R. Lindsay
Honourary President

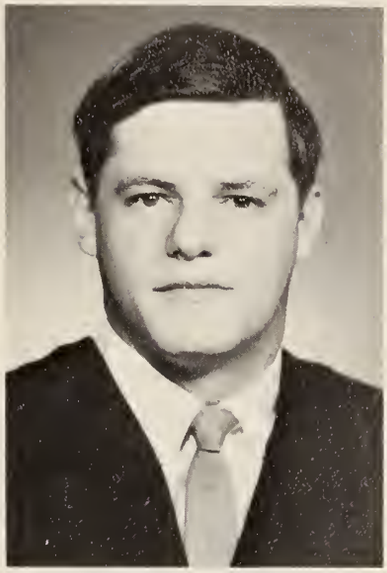

John McCutcheon
Treasurer

Penny Connor
Social Convener

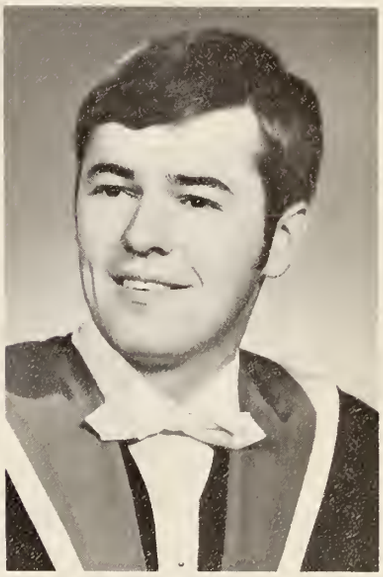

Bill Hodgson
Social Convener

g Class
e 1969

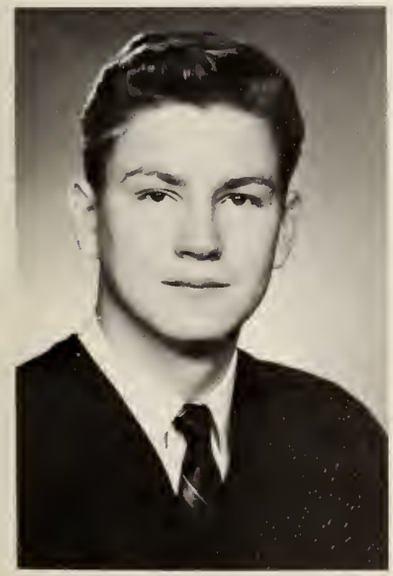

Seppo Viherjoki
Member-at-Large
Business Administration

Frank Mitchell
Member-at-Large
Graduate Business Administration

Mary Nation
Member-at-Large
Library Technology

Faculty Of Arts

Masters Of Arts

Stephen Belle
Psychology

Lawrence Hansen
Mathematics

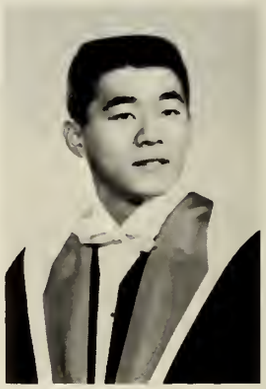

Toshihiko Hayashi
Psychology

Eugene Kolisnyk
Psychology

Ihor Kozyra
Psychology

John McClelland
Economics

W. Roman Petryshyn
Psychology

Roy Piovesana
History

Gregory Yurick
English

Honours
Bachelor Of Arts

Judith Calonego
English

Robert Ekholm
History

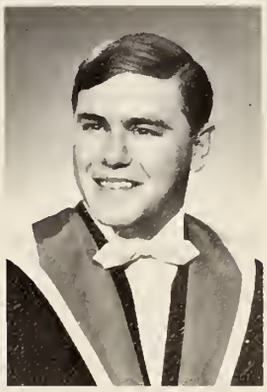

David Fredrickson
English

Reginald Hall
English

Rene Larson
Economics

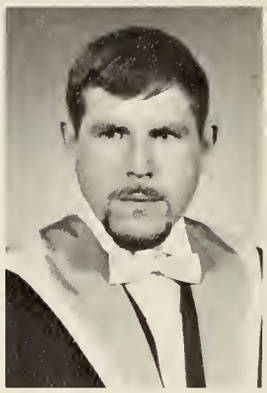

Roderick Howitt
Psychology

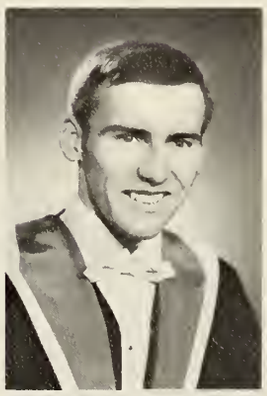

Herbert Lehtinen
Economics

Peter Hurrell
English

Paul Hyatt
English

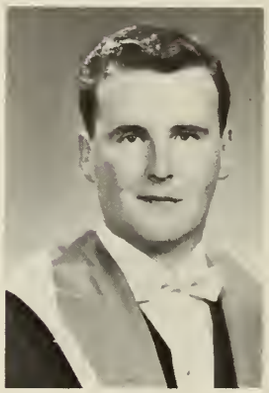

Barry Lyons
Psychology

Owen Marks
English

Donald Mayhew
History

Cameron Minor
History

Kazumi Miyata
Sociology

Walter Ryczko
Economics

Karl Runholm
Economics

Pentti Paularinne
Geography

Bryan Springgay
Political Science

Brian Traynor
English

James Watson
Economics

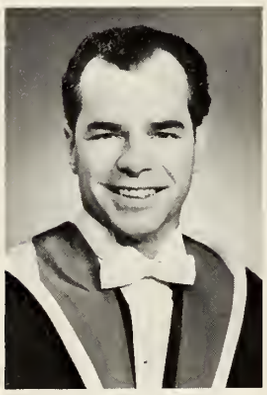

Armin Weber
History

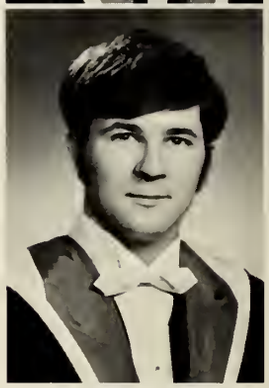

Michael Zroback
Psychology

Dale Willoughby
English

Sara Weber
English

Bachelor Of Arts

Hannu Ahokas
English& Geography

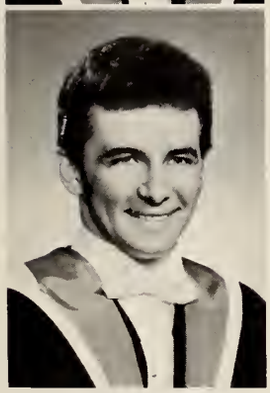

William Andrusco
History

Maeva Alberta
English

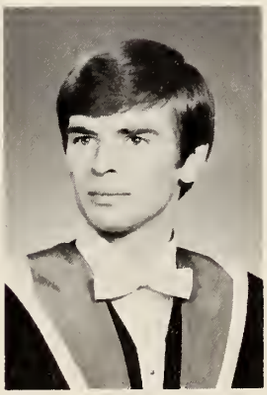

Robert Anuik
Psychology

Khalid Ali
English

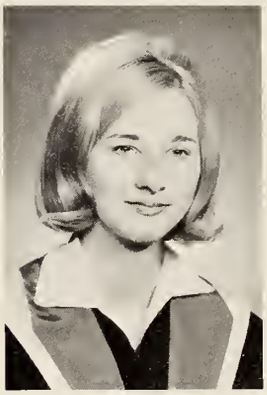

Lynda Anderson
English

Peter Ashby
English

Ralph Barone
Political Science

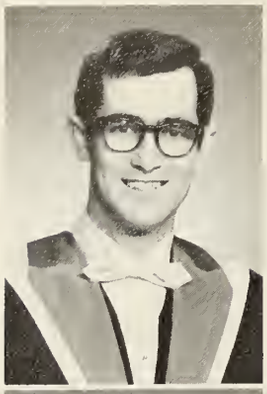

Bayne Beyak
French & English

Margaret Beagle
Psychology

Jacqueline Black
English

Gerald Bell
English

George Bevilacqua
Economics

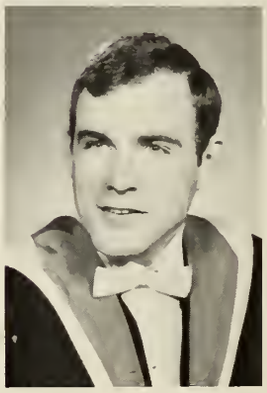

Donald Bland
English

Dennis Bloomfield
English

Dennis Brown
English

Dianne Brown
English

Carolyn Bonnett
English

Marsha Buchik
English & History

Maureen Broadhurst
Sociology

Joseph Buckman
Economics

Leonard Bulmer
Economics

Donald Burmaster
Economics

Robert Cameron
Political Science

Sheila Chalat
English

Claire Cikalik
English

Lynda Christensen
English

Roger Champagne
English

Gladys Colborne
English

Charles Creagh
History

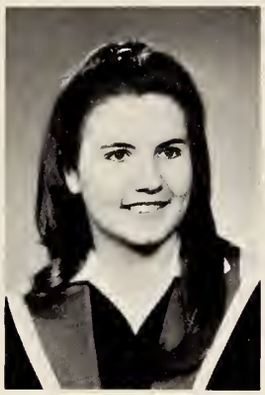

Penelope Connor
Geography

Nancy Dahl
English

Cuyler Cotton
English

Jasmine Cowlard
English & History

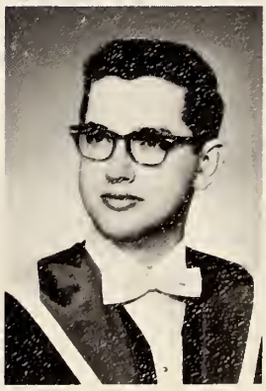

Anthony Dandridge
History

S. Joan Danielson
English

Arnold Enders
Psychology

Ken Davis
History

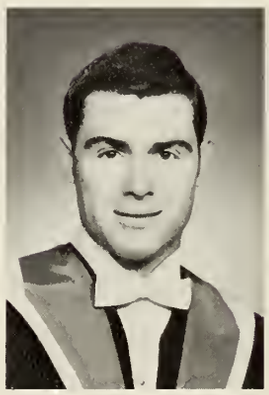

John Fallis
Economics

Raymond Drew
History

Paul Dudar
English

Joyce Farrel
English

Donald Farrow
English

Roderick Ferguson
Economics

M.E. Paullie Fredrickson
English

Janine Feely
French

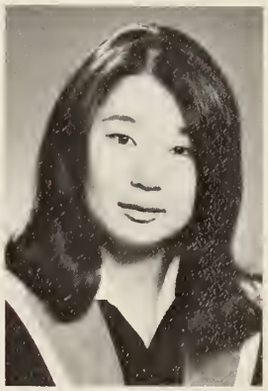

Shelby Furuya
French

James Ferguson
English

Jeanetty Gall
Political Science

Foster Gauley
Geography

Terry Gilbart
Economics

Johann Goertz
Geography & Economics

James Gellert
English

Walter Golab
English & Geography

Barry Gigliotti
History

Thomas Goodman
Political Science

Ron Gordon
History

Janice Hatfield
English

Mary Graham
Sociology

Janet Hayashi
Psychology

Austra Gruntmanis
Geography

Karen Hamilton
English

Larry Hebert
English

Beatrice Heikkila
French

Donald Holmstrom
Economics

William Hepditch
English

Christine Horodecky
English

Glenn Hilton
Political Science

William Hodgson
English & Sociology

John Howard
Psychology & Philosophy

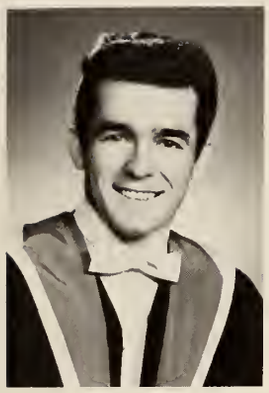

Mike Howard
Psychology

Victoria Howard
Psychology

Ian Howes
Psychology

F. James Hyder
Sociology & Anthropology

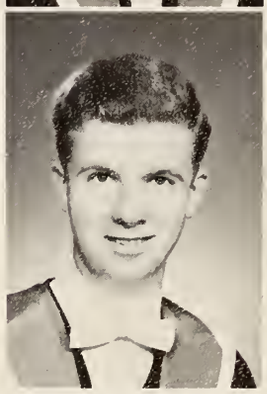

David Johnston
Economics

Georgie-Lynn Johnson
English & French

Elizabeth Irving
English & Psychology

James Johnston
History

Kenneth Kivisto
History

John Knight
Economics

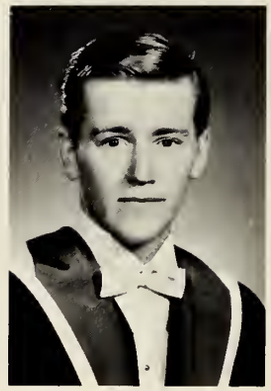

William Jordan
History

Frank Konopski
History

D. Irene Kidd
English

George Kostyshyn
History

David Krawchuk
Economics

Patrick Lacey
Psychology

Edwin Kukkee
English

Heather Laing
Psychology & History

Helge Kurm
French & English

Joyce Kyryluk
Psychology

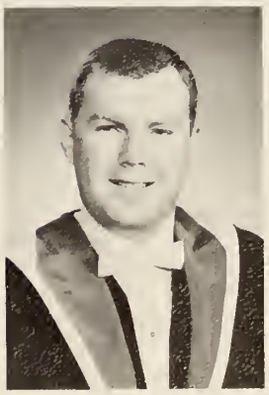

John Lalonde
Economics

Edwin Large
Philosophy

Laraine Lewadny
Latin

Daniel Lee
History

Harry Lipsit
Psychology

Karen LeMay
English

Mary Leonard
History

Maxine MacDonald
Sociology

Zygmunt J. Machelak
History and Politcal Science

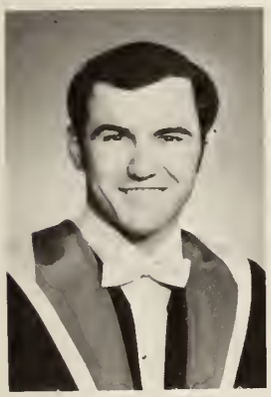

Harold W. Matson
History and Political Science

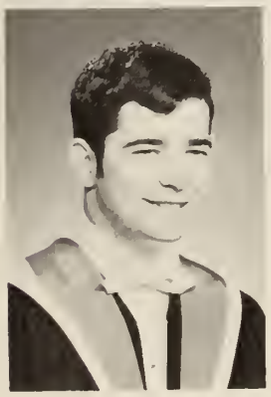

William Joseph Malinosky
English

Colleen Sheila Mahoney
French

Trudy McCartney
History

Jan Mason
History

Peter Thomas McCormack
Philosophy and English

Susan Myrna McCulloch
Sociology

John C. McEwen
Economics

Murray Roy McIntosh
Political Science

Gregory Arthur Menuz
English

Sandra Metelnick (Mrs.)
English

Jack Metelnick
English

Louella Melynchuk
Psychology

Garnet William Millar
Psychology

Karen Wright Montgomery
English and History

Eleanor Joan Miller
Philosophy and English

Marcel Robert Morin
Geography

Howard G. Mittleholt
History

David Charles Montgomery
History

Patricia Lee Morrison
Sociology

Volkmar Mueller
Economics

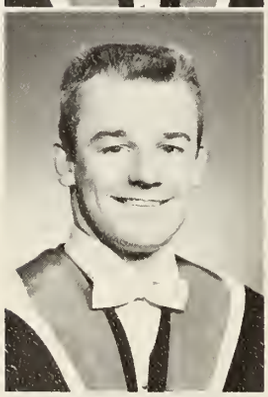

Donald D. Novasat
Mathematics

Rodney Fleming Munford
English and Psychology

Penelope Numbers
English

George R. Munro
Psychology

Lorraine Mary Noga
English

David Michael Olejnik
Psychology

Lorraine Evelyn Onchulenko
Sociology

Paula T. Pehkonen
French and Geography

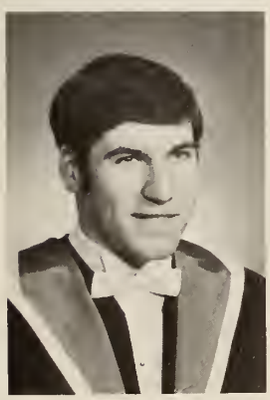

Louis D. Pero
Economics

R.E. Jeffrey Parry
Economics

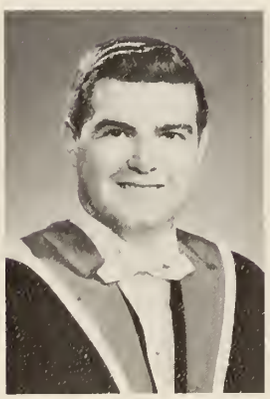

Gerard Patrick Perrier
Psychology

David Bruce Parsons
English

Ronald E. Perry
English

Lawrence Leonard Peterson
Economics

Mary J. Powell
English and Political Science

Marita Riekstins
Sociology

Nancy E. Phillips
Sociology

Catherine Gale Rolley
English

Dona Lynne Piercy
English

Pierina A. Romanello
French

Donald Edward Rowan
English

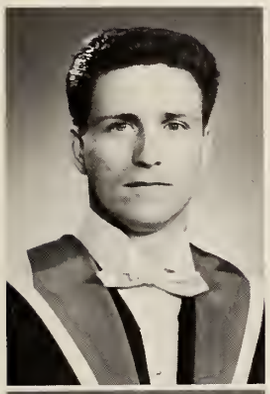

Lynda M. Scarnati
History and Political Science

Robert V. Rudman
English

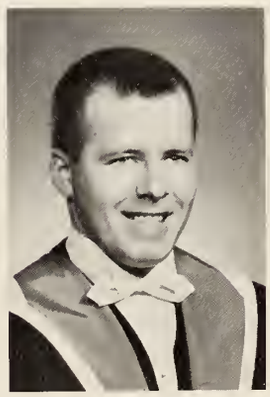

John Alexander Schelling
Psychology

James Wootten Sanders
Sociology

Concepcion Naval de Sarbadhikari
Spanish

John Robert Scott
English

Lorne D. Seaman
Psychology

Jennifer Elaine Sharpe
Anthropology

Paul Sebesta
Geography

Rod Wayne William Shewchuk
Economics

Harry Shankowsky
History

John Craig Sharp
History

David Siciliano

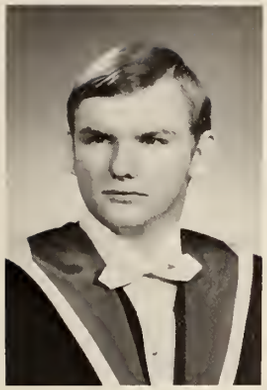

Maurice Anthony Andrew Siemieniuk
History

Brenda Gale Steen
English

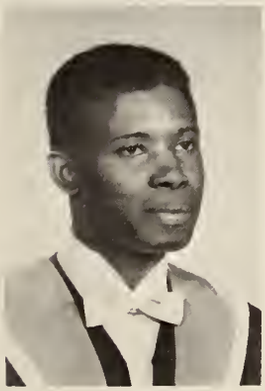

Roderick Kelvin Stephen
Economics

John Olavi Sihvonen
Economics

Thurston Edward Stone
Geography

Dora Louisa Skene
Economics

Shiela M. Sutton
French

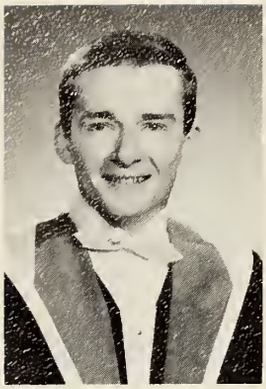

Gerald Edward Swanson
Economics

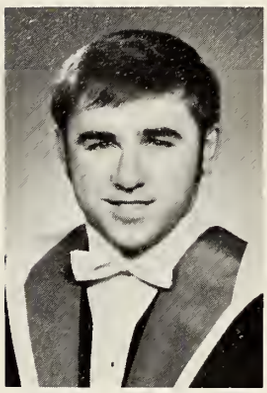

William Terry Timmons
Psychology

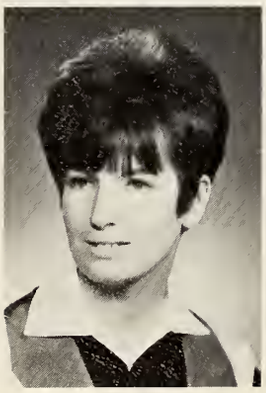

Patricia Adelaide Tomlinson
Sociology

Mary Jane Tabor
Sociology

Iris Sigriour Torfason
English

Brian Joseph Tees
History

Lauren Marie Tuomi
Sociology

Marie Valley (Mrs.)
Mathematics

Irene M. Winslow
Geography

Lee Vester
French

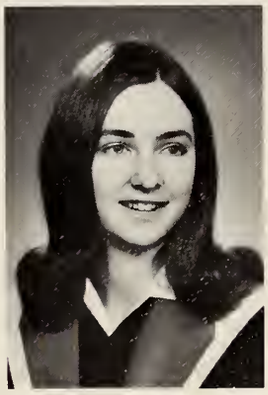

Judy A. Woit
English

Myrtle Linnea Watson (Mrs.)
History

Donna Natalie Wilson (Mrs.)
English

Sze-Chung Yuan
Mathematics

Honours Science

Fawn Elaine Elsey
Biology

Charles N. Murphy
Chemistry

Frederick Brain Johnson
Chemistry

Hugh F. Ridler
Mathematics

Douglas John Robert McKessock
Mathematics

C. Kennedy McLellan
Chemistry

Geraldine Sandra Service
Mathematics

General
Bachelor Of Science

John W. Atwood
Mathematics

Byron Douglas Brodie
Mathematics

Leonard Andrew Chaykowski
General Science

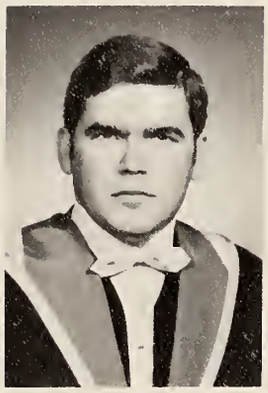

Donald Gordon Bergman
Biology

Sinikka Elisabet Ciglar
Biology

Roger E. Brickman
Mathematics

James A. Clarke
Biology

Louis Covello
Geology

Richard J. Ezack
General Science

Roman Fedorowycz
Biology

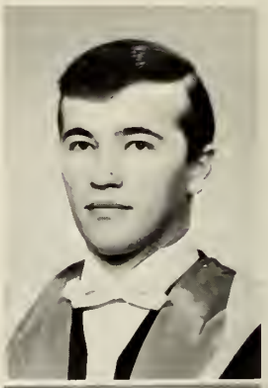

S. Gordon Fukushima
Mathematics

Lance G. Heald
Biology

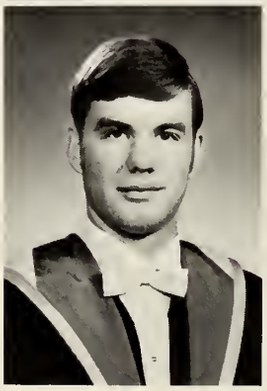

James Riley Hart
Biology

Cheryl Ann Graham
Chemistry

Garry B. Kinoshita
Biology

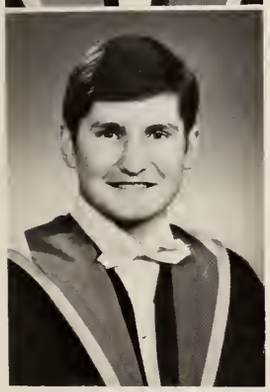

Henry S. Kulik
Chemistry

Donna Gertrude Frances Kleinendorst
Chemistry

Anthony Chiu-Chung Lai
Mathematics and Physics

Roman Korkiuk
Mathematics

Bordan W. Krupay
Chemistry

Hing-Lan Lam
Physics

Philip F. Lein
Chemistry

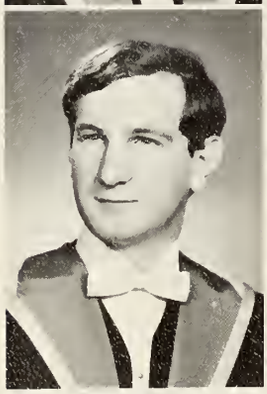

William Mercer
Biology

Paul Chiu-Ki Ma
Biology

Brian A. Milanese
Mathematics

Charmaine Anne Mazurkewich
Biology

Daryl J. McLellan
Biology

Eldon John Oja
Physics

Frederick Harold Poulter
Biology

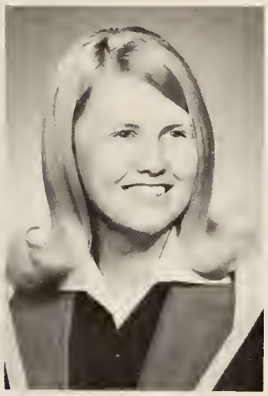

Wendy Ann Ticknor
Mathematics

Owen Charles Trist
Mathematics

James William Redden
Geology

Alan J. Townson
Biology

Bachelor Of Science
Nursing

Maureen Katherine Clarke

Betty Claire Coates

Donna Marie Coulas

Gertrude May Cousineau

Elsie Kathlene Di Blasio (Mrs.)

Jacqueline McPhedran Dawe

Sheila Jane Coxon

Dorothy Ann Doyle

Diane Kells (Mrs.)

Sandra Jean Folino

Margaret Elizabeth Kwan (Mrs.)

Carole Alice Heise

Jean Ione Jones

Kenneth Donald George MacDonald

Christina Isabelle Irene Mikoski (Mrs.)

Ivy E.H. Ritchie

Louise Niczik

Joseph Frederick Taylor

Janet Marie Peckover

Judith Maria Perlin

Walter Michael Wojcik

Forestry Technology

F. Richard Clarke

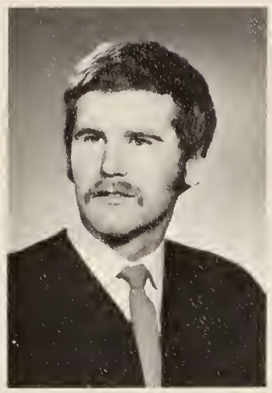

Nicholas A. Goth

Stephen P. Gundry

Lloyd William Juhala

Wayne Steven Metrick

Bruce C. MacDonald

John Michael Lieskovsky

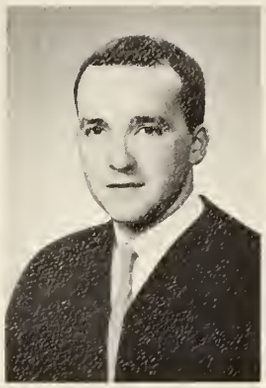

Donald E. Patton

David Leslie Wotton

Graduate Business Diploma

Hilkka E. Peuhkurinen

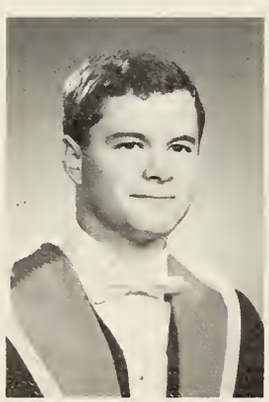

Glenn Allen Miller

Business Administration

Lois Dawne Ball

Sinikka Helen Haavisto

Lorna Therese De Lorenzi

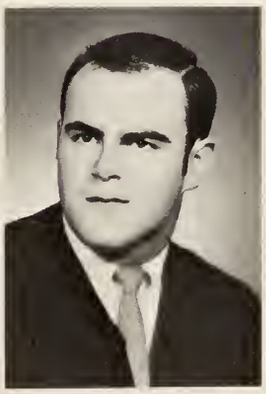

John Patrick Hickey

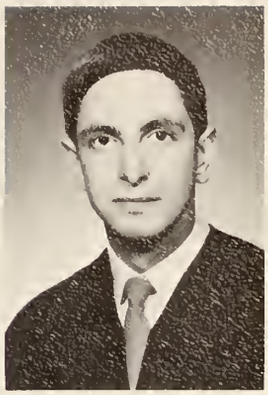

James Thomas Devitt

Kenneth A. Dika

Glen Allan Huffman

Lauren D. Karjalainen

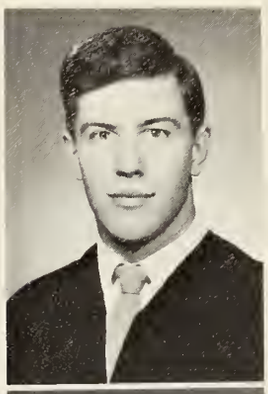

Robert Peter Piccinin

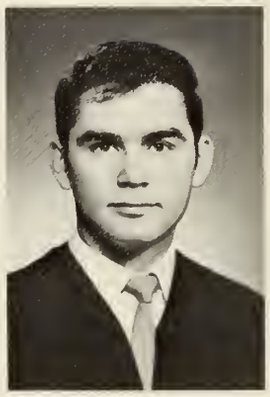

Kenneth Mycashiw

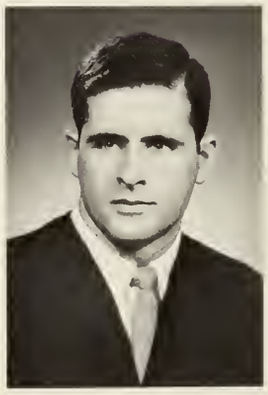

Murray Edward Smith

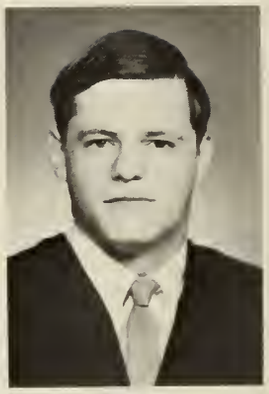

John C. McCutcheon

Michael Kenneth Pawlowski

Gary V. Stockla

Dominic Talarico

Seppo Tapani Viherjoki

Dennis William Wallace

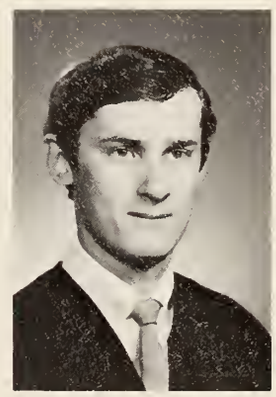

Murray Robert Weaver

Edwin Joseph Yarzab

Frederick R.J. Wilmot

Engineering

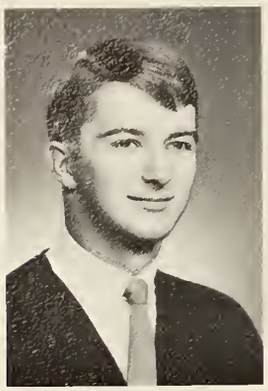

Richard Edwin Cox

F. Robert Gibbons

Richard James Lampshire Jr.

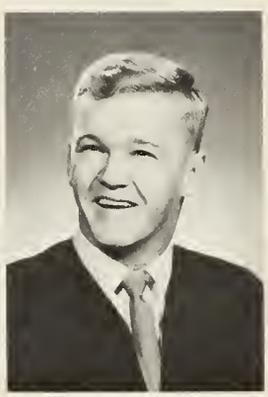

Frank S. Lappage

Devin Yuen Cheung Lau

Timothy J. Palko

Germano A. Squissato

Richard Paul Tapak

Mining Technology

Garry Wayne Shields

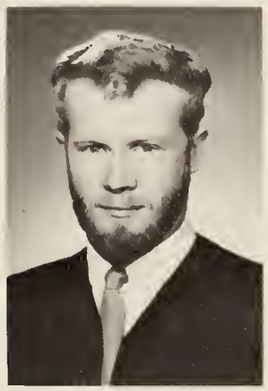

Allan Arthur Speed

Lloyd Heatley Chandler

David Robert Parsons

Forest Research

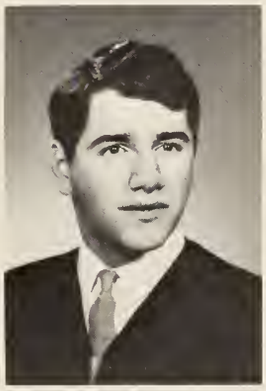

Guy David Joseph Depiero

Albert Charles Hill

Gary Alan Shea

Ronald Norman Simons

Lynda Jane Barker

Barbara Ann DePaola

Iris Conchie

Mary-Lou DiGiacomo

Gail Louise Darby

Harry Deosaran

Elizabeth Ann Dolan

Mary D. Frenette

Ann Elizabeth Gordon

Helen Mary Grzelewski

Janet Elizabeth Hebdditch

Diane May Meservier

Nancy Doreen Marks

Lorna Lenore Hill

Geraldine E. Muncaster

Mary Winefred Nation

Lois M. Pentney

Ingeborg Rakovszky

Lynda Dyan Marie Zuliani

Susan Williams

Margaret Joan Voloshin

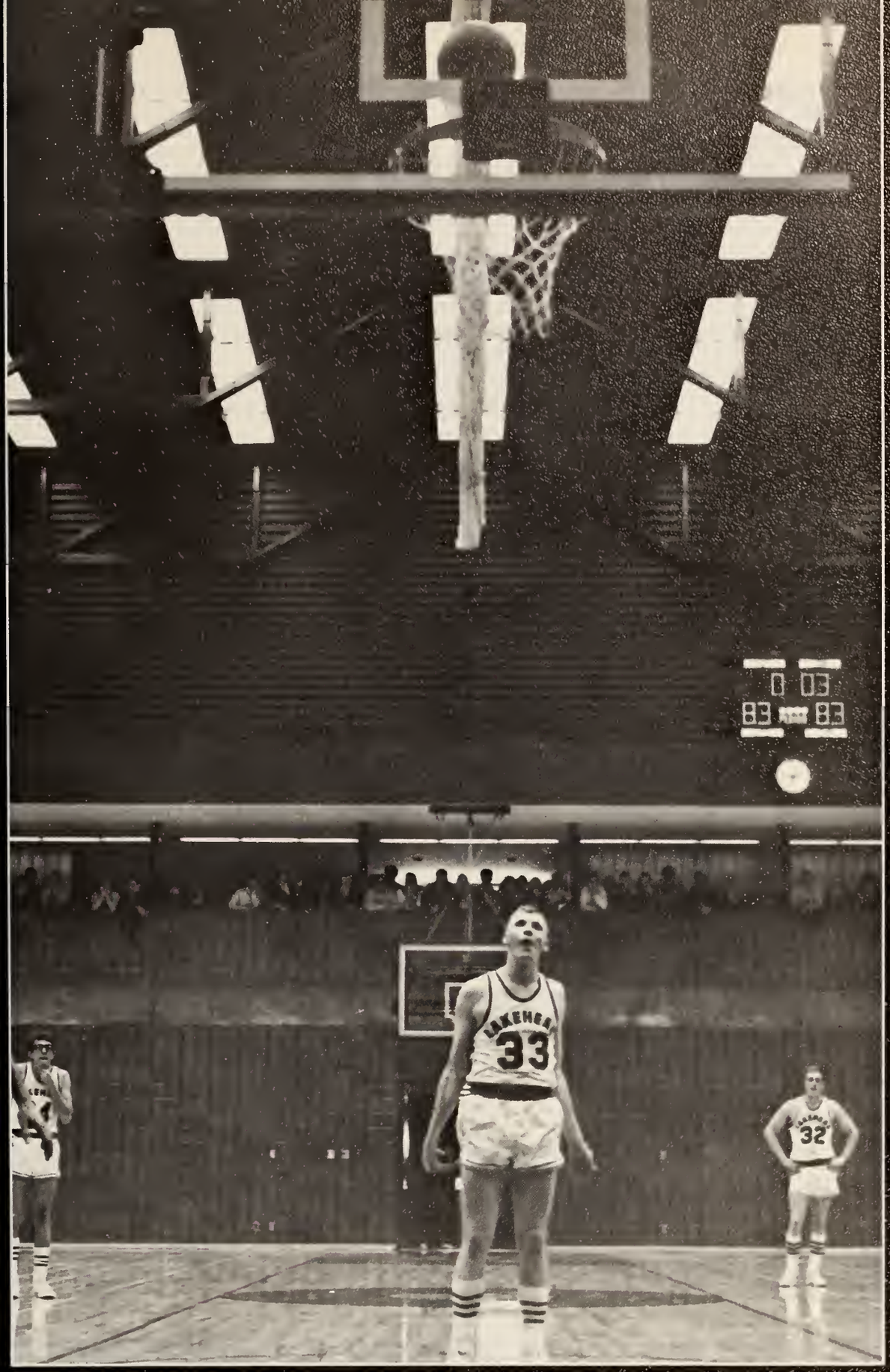

— Acri

Sports

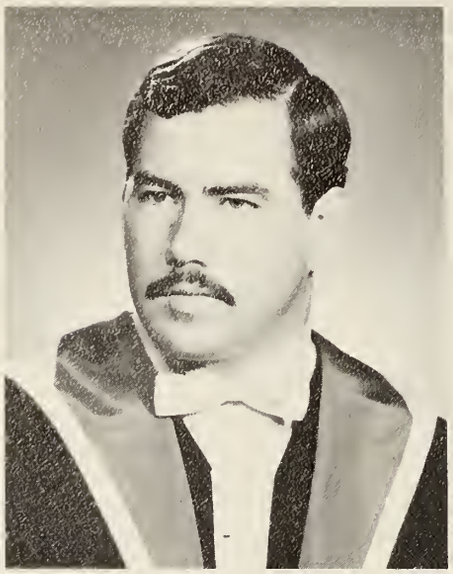

Bruce Brymer
President

S.A.S. President's Message

I have extremely enjoyed this past year as President of the Lakehead University Student Athletic Society. I feel our programme has proceeded fairly well as was evidenced in the immense growth in our spectator sports and general over-all increase of school spirit. This is very important as nothing is better or more conducive to having a sound University image across the country than a sound athletic programme and this has been displayed through our resounding success in most athletic contests this year.

In the major inter-collegiate sports such as hockey and basketball, we had very good seasons with an extremely active turnout by all students. This trend, hopefully, will continue, and I am sure it will, along with the calibre of the sports involved.

At this time last year I stated that we would strive even harder to improve athletics especially in the Ontario Inter-Collegiate Athletic Association championships. This year we won four championships while placing second, fourth, and fifth in others. It was rather interesting that in the skiing championship where we finished second, we were beaten by a team of Lakehead graduates now attending law school at Osgoode Hall. We also competed for some Canadian championships in sailing and swimming and here we placed almost as well while maintaining Lakehead University's athletic image.

The S.A.S. Executive and Council along with the Athletic Department were tremendous this year and there was a great deal of co-operation and help from all people involved. This is where the year was most successful, and why the student has been able to participate as fully as he or she did. Next year's executive looks very good, and along with the addition of the S.A.S. Assistant Intramural Director, should continue to promote athletics to an even higher level.

In concluding I would like to thank everyone who participated and competed in our athletic programme, therby enabling me to have a wonderful and successful year, as well as making athletics so successful for Lakehead University.

Bruce Brymer,
S.A.S. President

S.A.S.

Executive

Bill Hepditch – Treasurer
Bruce Brymer – President
Gord Skinner – Vice-President
Maureen Broadhurst – Secretary

S.A.S.

Council

FIRST ROW, Left to Right: B. Brymer, V. Vanier, G. Skinner.
SECOND ROW: T. Timmons, M. Riekstins, M. Broadhurst, B. Hepditch, C. Montgomery, L. Hebert.
THIRD ROW: B. Tees, T. Fry, D. Holmstrom, J. Pallett, J. Kennedy.
ABSENT: D. Vickruck, R. Hiller, D. Goodwin, G. Walford, J. Johnston, A. Holt, R. Cameron, L. Pero, N. Dahl, A. Chan, M. Urquhart, D. Oldham, B. Dubois, Z. Machelak.

Athletic Department Administration

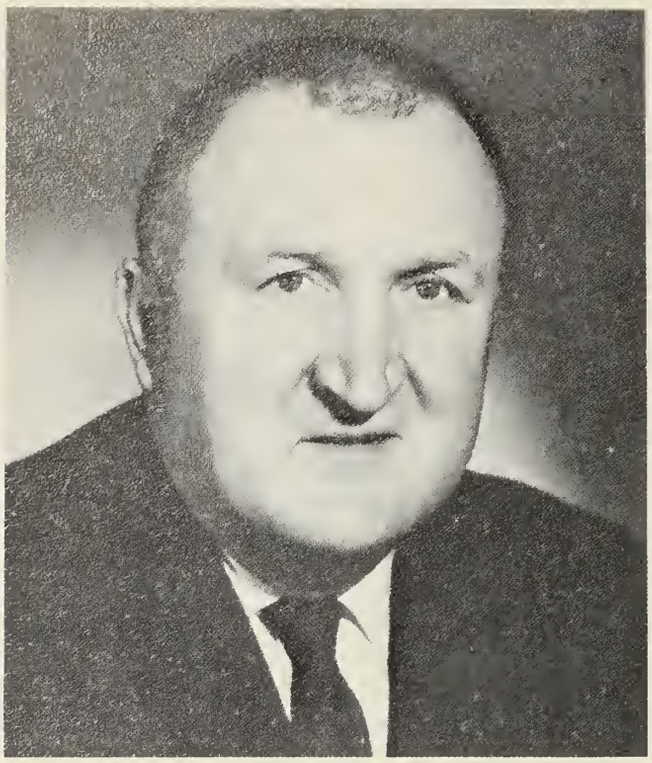

Mr. G. Birger
Director of Athletics

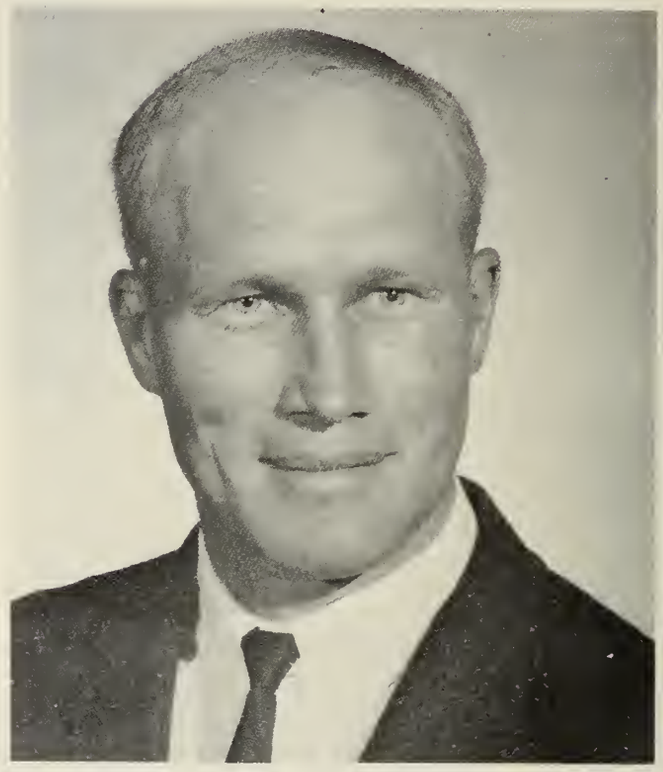

Mr. H. Akervall
Director of Intramural Athletics

Mr. W. Shannon
Co-ordinator of Athletic Activities

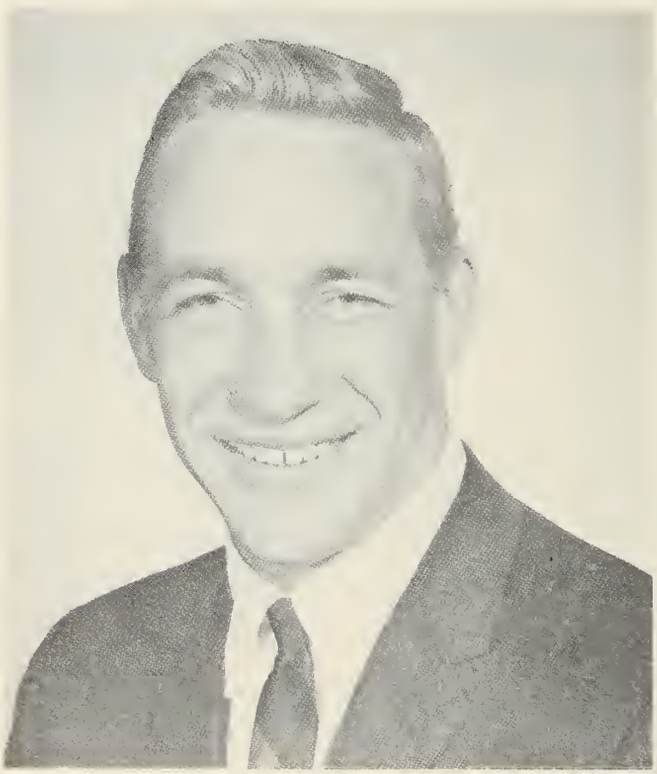

Miss K. Kangas
Co-ordinator of Women's Athletics

Awards

MALE ATHLETE OF THE YEAR: Murray Smith
FEMALE ATHLETE OF THE YEAR: Glenis Holmes
HONOUR ATHLETES: Dave Siciliano
Murray Smith
Don Holmstrom
Lou Pero
Rob Cameron
Larry Hebert
Bruce Brymer
Marita Riekstins
Maureen Broadhurst
Judy Perlin

VARSITY LETTERMEN:

FIRST YEAR: Cardigans

Hockey:
Gordon Bishop
Don Gutsole
Ray Hunt
Bruce Nelson
Rick Peotto
Dave Rennie
Vern Campigotto
Bill Webb
Peter Lenardon

Basketball:
Wayne Humphreys
Dan Carroll
Phil Fury
Willie Jerks
Richard Earl
Dennis Portman

Fencing:
John McLeod
Clinton Kushak
Bob Ayres

Curling:
Rick Moats
Peter Jensen
Tom Fry
Cal Montgomery

Golf:
Dave Kerr
Grant Forbes
Albert Swieca
Dennis Halabecki

Table Tennis:
Stephen Belle
Anthony Lai
Kevin Lau
Wai Poon

Skiing:
Dan Hennefent

SECOND YEAR: Jackets

Hockey:
Dwight Stirrett
Richard Tapak
Dave Nuttall
Denis Laliberte
Jim Pronger

Basketball:
Gordon Walford

THIRD YEAR: Plaque

Hockey:
Dave Siciliano
Murray Smith

Basketball:
Lou Pero
Don Holmstrom

FOURTH YEAR: Blanket

Basketball:
Rob Cameron

Golf:
Bill Hodgson

FRONT ROW: B.Nelson, D. Nuttall, R. Tapak, D. Gutsole, D. Siciliano, M. Smith, H. Matson.
BACK ROW: D. Young, Trainer; J. Kennedy, D. Stirrett, J. Pronger, R. Hunt, R. Peotto, M. Tracey, D. Rennie, V. Campigotto, H. Akervall, Coach; P. Lenardon, Manager.
ABSENT: J. Gellert, D. Laliberte, D. Ostaff, B. Webb, C. Tuyl, G. Bishop, J. Snopek, E. Moores.

Inter-Collegiate Hockey

The Lakehead University Nor'Wester Hockey team placed third in the International Collegiate Hockey Association with 8 wins and 8 losses. Named to the I.C.H.A. All-Conference team were Dave Siciliano, Murray Smith, Dwight Stirrett and Gord Bishop. Dave Siciliano and Murray Smith were also named to the National Association of Inter-Collegiate Athletics All-American Team.

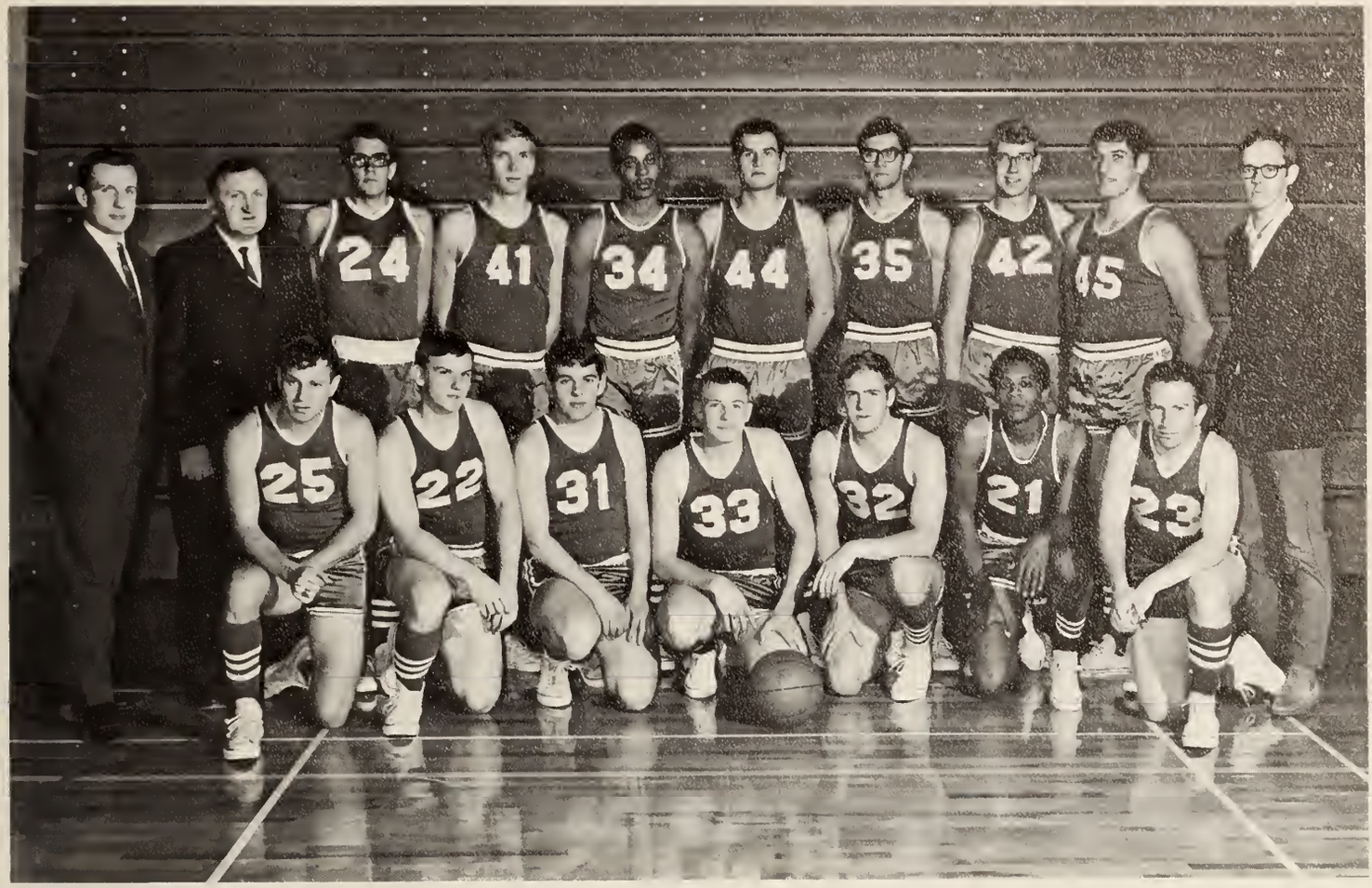

FRONT ROW: R. Panfil, M. Siemieniuk, R. Cameron, W. Humphreys, R. Earl, M. Davis, L. Hebert.
BACK ROW: J. Brownrigg, Assistant Coach; G. Birger, Coach, L. Koski, D. Holmstrom, W. Jerks, P. Fury, D. Carroll, A. Haapaiemi, L. Pero, G. Walford, Manager.
MISSING: R. Woods, D. Portman.

Inter-Collegiate Basketball

The Nor'Wester Basketball team had a good season this year with a record of 18 wins and 9 losses. High scorer was Wayne Humphreys with 433 points in 27 games. This team has great potential under the able direction of Coach Birger and can look forward to winning the championship next year.

O.I.A.A. CHAMPIONS
Dave Kerr, Dennis Halabeck, Grant Forbes, Albert Swiecca, Bill Hodgson, Bill Shannon, Coach.

Inter-Collegiate Golf

The O.I.A.A. Golf Championship was hosted by Trent University last fall in Peterborough. With eight teams participating, the Lakehead Team placed first with 631 points, Osgoode Hall was second with 646 points and Waterloo Lutheran placed third with 647 points.

O.I.A.A. CHAMPIONS
Rick Moats, Skip; Peter Jensen, Third; Tom Fry, Second; Cal Montgomery, Lead.

Inter-Collegiate Curling

For the first time Lakehead University was host to the Ontario Inter-Collegiate Athletic Association Curling Bonspiel. After two days of curling, the Lakehead team, skipped by Rick Moats, defeated Osgoode Hall, Waterloo Lutheran and Trent to win the O.I.A.A. Curling Championship with a perfect 5-0 record. Ryerson defeated Brock, York and Laurentian to win the Consolation.

Glen Miller, George Ozborne, Coach; John Fallis, Tom Petrie.
MISSING: John Sihvonen, Allan Holt.

Inter-Collegiate Squash

The O.I.A.A. Squash Tournament was hosted by York University this year. Ryerson, the Championship team earned 17 points while Osgoode Hall was a close second with 15 points. Lakehead placed fifth in the tournament.

FRONT ROW: G. Cancade, D. Hennefant.
BACK ROW: B. Shannon, Coach; C. Doyle, D. Speed, T. Burke, B. Friday.

Inter-Collegiate Skiing

Lakehead University was well-represented in the O.I.A.A. Ski Championship held at Laurentian University. They placed second to Osgoode Hall with many of the top Osgoode team members being ex-Lakehead University students.

R. Kamo, A. Looye, D. Angus, A. Siddall, Coach; D. Curtis, E. Sandau.

Inter-Collegiate Swimming

Lakehead University, for the first time, entered the O.I.A.A. Swim meet with the smallest team entered. Although we only placed fifth, Dave Curtis was chosen to represent Lakehead in the Canadian Inter-Collegiate National Championship at the University of New Brunswick.

FRONT ROW: M.C. Zuback, J.A. Pettit.
BACK ROW: L. Tracey, C. Hagstrom, D. McDonald, L. Logozzo, L. Adams, L. Bonnett

Cheerleading

The Lakehead University Cheerleaders had a busy year during 1968-1969. They devoted a great deal of time and effort to help promote school spirit and are to be congratulated on a job well-done.

FRONT ROW: Gail Amort, Jackie Turner, Helen Morrish.
BACK ROW: Jackie Hoffman, Wilma Van Den Hurk, Linda Thomas, Judy Perlin, Glennis Holmes, Marita Riekstins, Bill Shannon, Coach.
ABSENT: Linda Hornblower.

Women's Basketball

The Lakehead University Women's Basketball team had a good season under the direction of their coach, Mr. Bill Shannon. At the end of the season their record stood at 12 wins and 4 losses and they were the Champions of the Thunder Bay Basketball Association Senior Women's League. The top scorers were Glenis Holmes with 172 points and Judy Perlin with 156 points.

FRONT ROW: Molly McIntyre, Donna McDonald, Debbie Haggerman, Sandra Chepil.
BACK ROW: Kathy Kangas, Coach; Barb Madwick, Barb Caldwell, Barb Kozub, Celina Reitberger.
ABSENT: Ann Gordon, Barb Jackowski.

Women's Volleyball

The Lakehead University Women's Volleyball Team, in it's first year, had a fairly good season with a record of 4 wins and 4 losses. They also received the runner-up trophy at the Hibbing Invitational Tournament. The most valuable player on the team was Barbara Medwick.

Inter-Collegiate Fencing

Competing against three other teams, the Lakehead University Fencing Team placed first in the O.I.A.A. Fencing Tournament held at Brock University. Second place was York University and third place was Brock.

Inter-Collegiate Table Tennis

The O.I.A.A. Table Tennis Tournament hosted by Osgoode Hall saw the Lakehead team defeat seven other teams to place first with a record of nineteen wins and two losses. Second and third places went to Brock University and Ryerson respectively.

Athletes

In

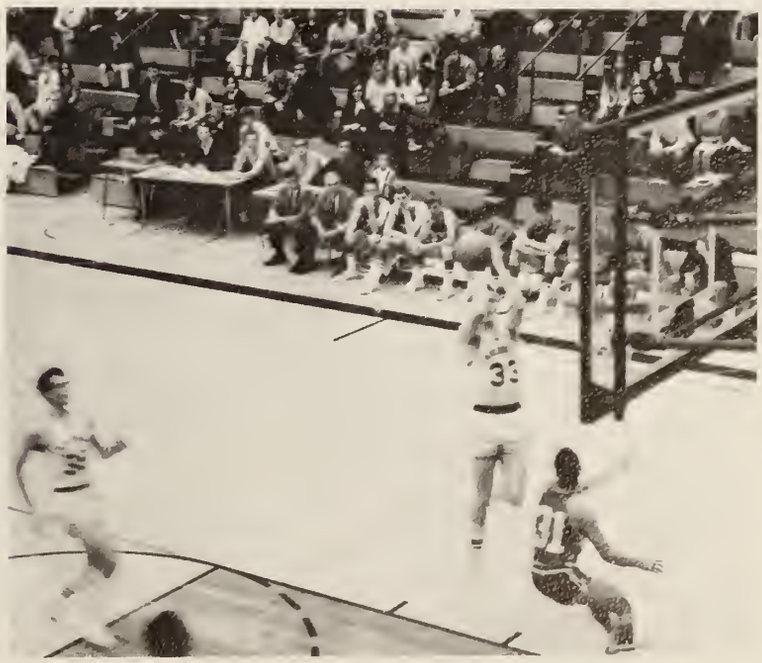

Action

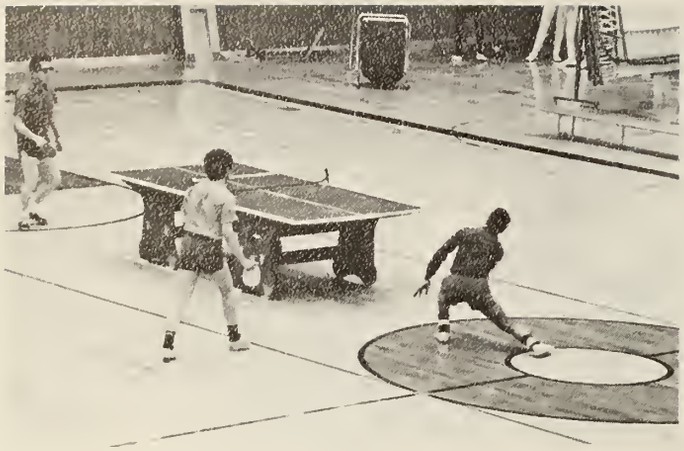

PORT ARTHUR GOLF AND COUNTRY CLUB
SCORE
EXPORT

Organizations

Argus Staff

SQUATTING, Left to Right: John McGregor, Bob Leggett, Al Roblin, Simon Hoad.

AT TABLE, Left to Right: Barb Williams, Wendy Wilson, Ron Baker, Marnie Stewart, Linda Montgomery.

STANDING, Left to Right: Gord Ackri, Winston Rennie, Doug Smart, Gord Fukushima, Doug Angus, Clayte Petrick.

C.U.S.O.

LEFT TO RIGHT: Jeanetty Gall, Student Chairman; Sharon Inouye, returned C.U.S.O. volunteer; Andre Cloutier, Faculty Representative

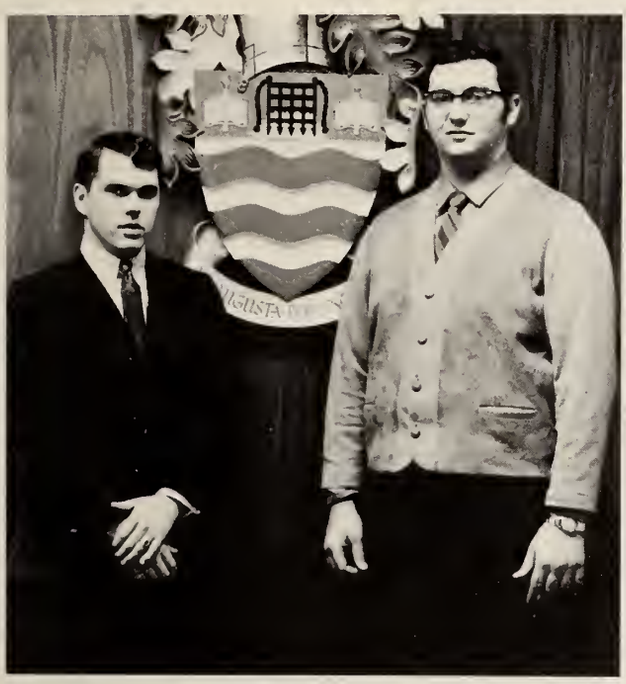

Business Club

Dennis Buset, President; Jim Blundon, Vice-President; Glen Burton, Treasurer (ab.); Les Tippin, Secretary (ab.).

Chinese Student Association

David Lee, President; Steve Wong, Vice-President; Wai Hon Poon, Treasurer; David Hui, Secretary.

Circle K

Mike Pawlowski, President; Paul Sebesta, Vice-President; Seppo Viherjoki, Secretary Treasurer; Jerry Burns, Director (ab.)

Drama Club

Ian Maplethorp, President; Elvene Hamilton, Secretary Treasurer.

Engineering Institute Of Canada

Dave Lawrence, Chairman; Emilio Righto, Secretary Treasurer; Norman Horofke, Vice-Chairman.

Engineering Society

Dave Molson, President; Mike Kohanski, Secretary Treasurer; Andy Saj, Vice-President.

French Club

Bruno Desilets, President; Michael Metherell, Vice-President; Rita Hunt, Treasurer; Lita Boubreau, Secretary; Mark Boubreau, Advertising; Marcia Hardy, Social Convener; Wendi Ficek, Social Convener.

Judicial Committee

Ralph Barone, Associate Justice; Doug Loken, Associate Justice; Bill Cocker, Court Clerk; Mike Barkwell, Chief Justice (ab.); Tony Hill, Crown Attorney (ab.); Bob Murray, Defence Attorney (ab.)

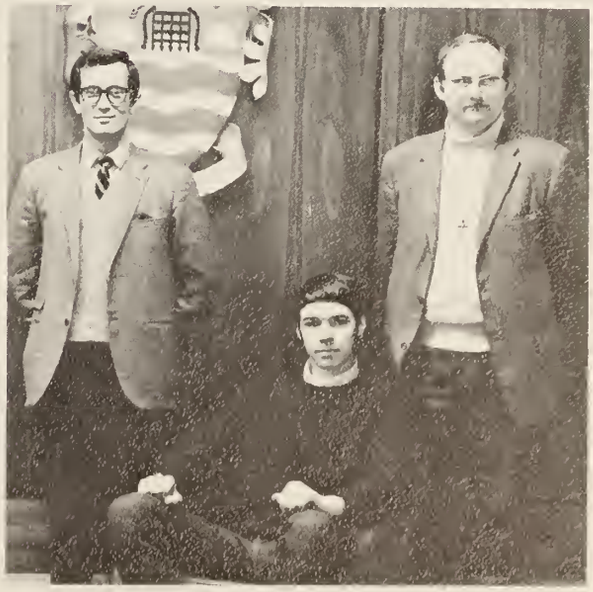

L.U.F.A.

John North, President; Steve Gundry, Co-Ordinator; Bob Yatkowsky, Assistant Public Relations (ab.); Shawn Cooke, Public Relations; Rich Clarke, Secretary; Herb Bax, Treasurer; Ross Singleton, Vice-President (ab.)

L.U.N.A.

Sharon Weller, President; Leslie Reid, Corresponding Secretary; Anne Platt, Treasurer; Janet Perling, Recording Secretary.

L.U.S.T.

Ian Maplethorp, Producer; Val Dennison, Assistant Producer (ab.)

Political Science Club

Doug Loken, President; Beth MacKinnon, Publicity Chairman; Michael Metherell, Vice-President.

Sociology—Anthropology Club

Angela Winchester, President; Sue Erwin, Vice-President; Ted Christiansen, Treasurer; Jim Doherty, Recording Secretary (ab.)

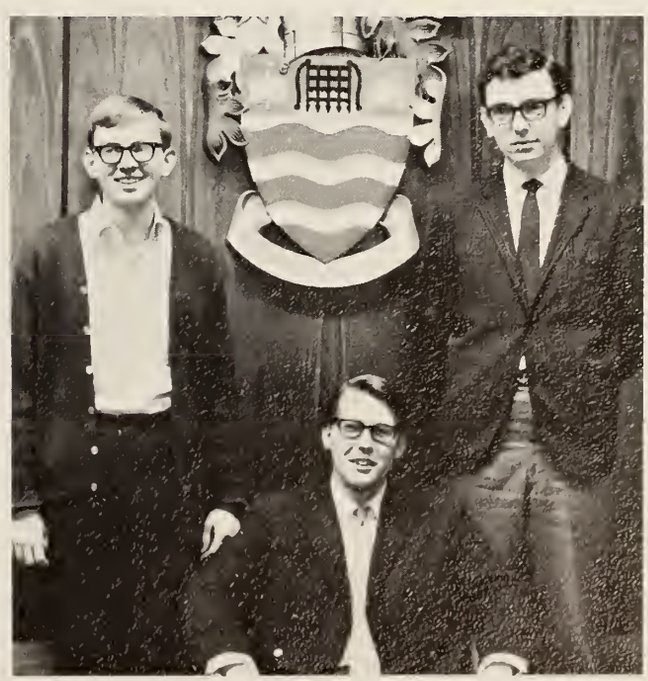

Ukrainian Club

Marcus Slotiuk, President; Roman Staranczak, Vice-President; Walter Petryshyn, Treasurer; Barb Tront, Secretary (ab.)

West Indian Club

Angela Winchester, President; Mike Rambali, Vice-President; Roger Shim, Public Relations Officer; Chunirai Lachman, Treasurer; Lois Fredricks, Secretary.

Winter Carnival

Russ Percy — Chairman
Marcia Graham — Co-Director
Les Tippin — Treasurer
Bob Katajamaki — Co-Director
Sandra Borton
Judie Graveson
Susan Friday
Beth MacKinnon
Steve Gundry
Darlene Cumbalisty
Sharon Weller
Bill Ekins
Pat Gain
Joanne Burak
Karen Moore
Bayne Byak (ab.)
John North (ab.)
Ray Walker (ab.)
Mike Sweeney (ab.)
Alan Roblin (ab.)

Life In Residence

In Residence We...

Eat

Lounge In T.V. Room

Clean???

Create

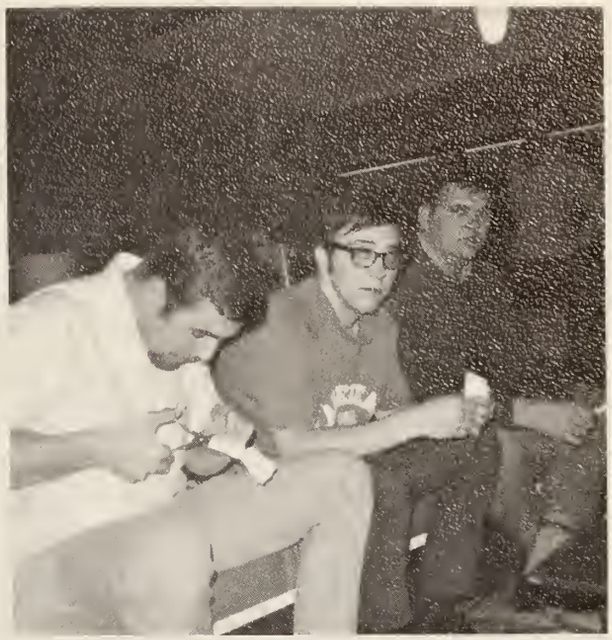

Party

Rest

Play

And Study

WELL . . . SOME DO

WHILE THE OTHERS . . .

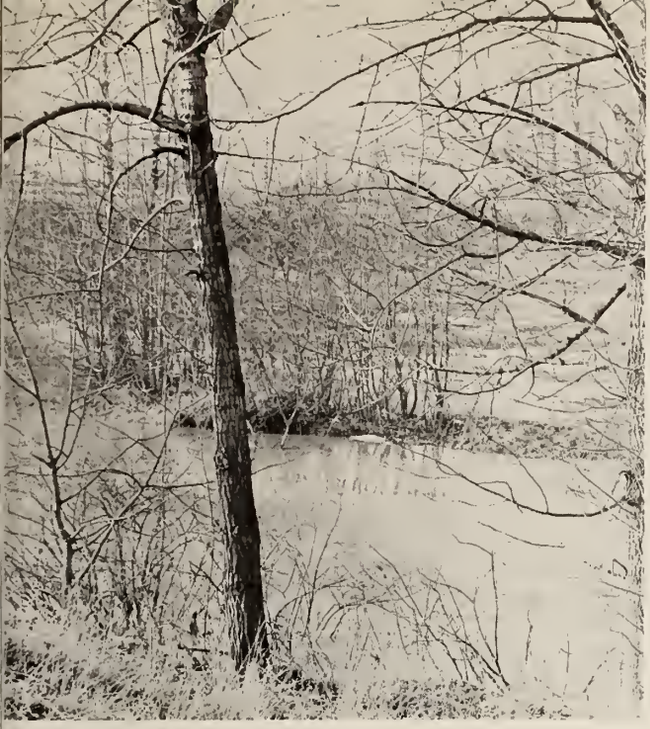

A

Year

In

Review

September...

Registration

Censored

Frosh Week

Sept. 16: Science Assembly
Arts Luncheon
Student-Faculty Reception

Sept. 17: Business Administration Dinner
Arts Faculty Movie
Roller Skating

Sept. 18: Films
S.D.U. Presentation

Sept. 19: Films
Chippewa Park – Science
Centennial Park – Arts

Sept. 20: A.M.S. Dance

Sept. 23-26: Science Receptions

Sept. 27: A.M.S. Elections
Arts Society Dance

16

United Appeal

Comes To Lakehead University

Via The Engineers

October...

Treasure

Van

University Schools

Dinner

Dance

Some Laughed...

While Others...

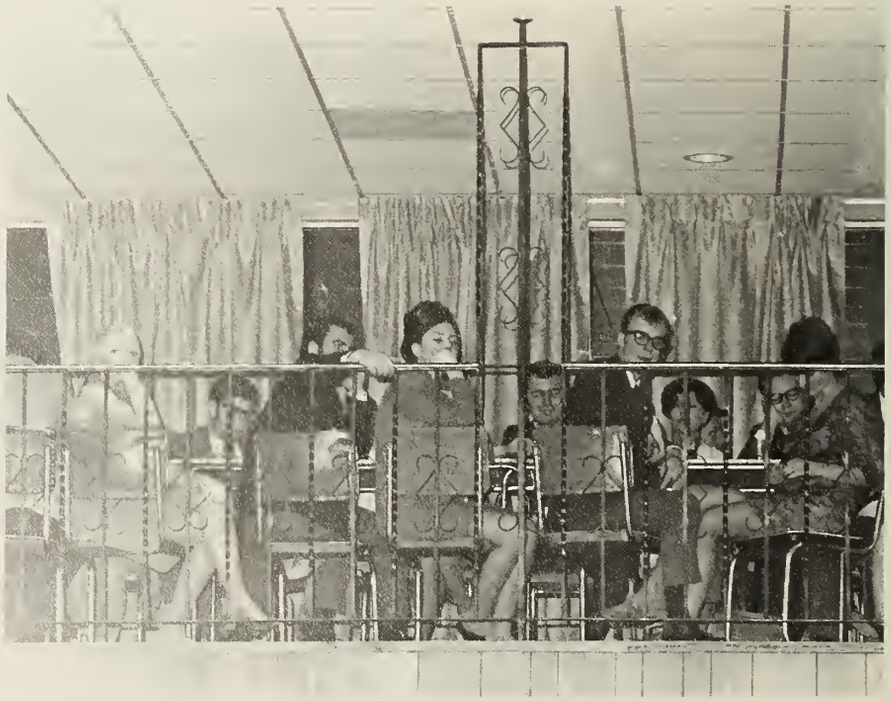

Arts Folk Spectacular

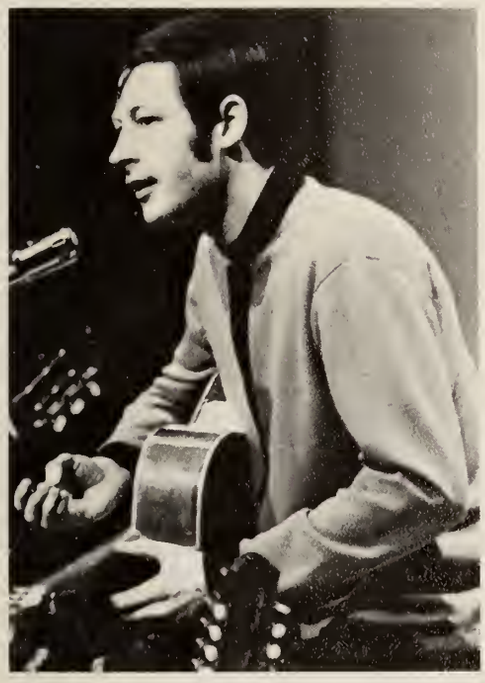

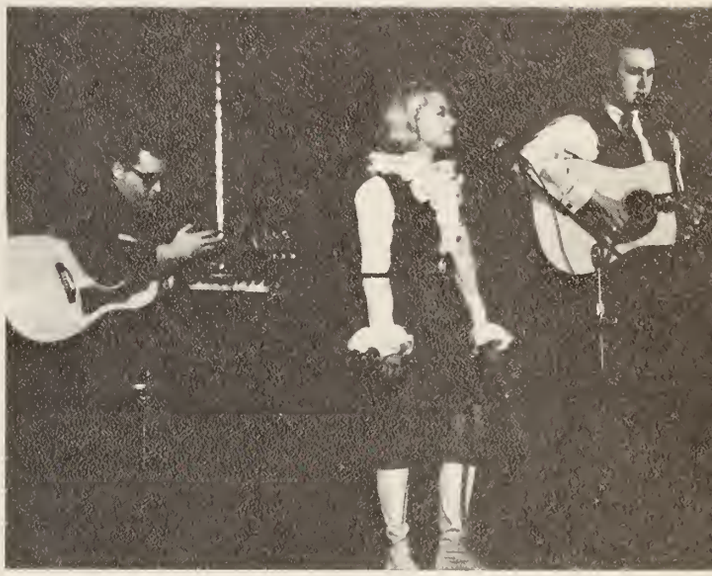

Circle K Hallowe'en Dance

November...

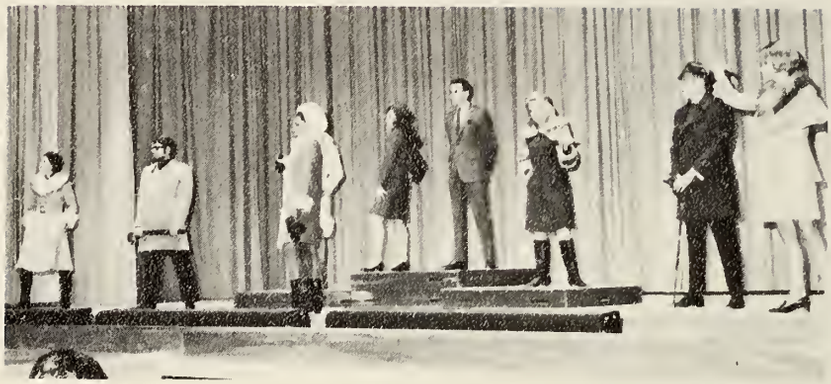

Residence

Fashion

Show

The Manitoba Contemporary Dancers

Rich Little

In Concert

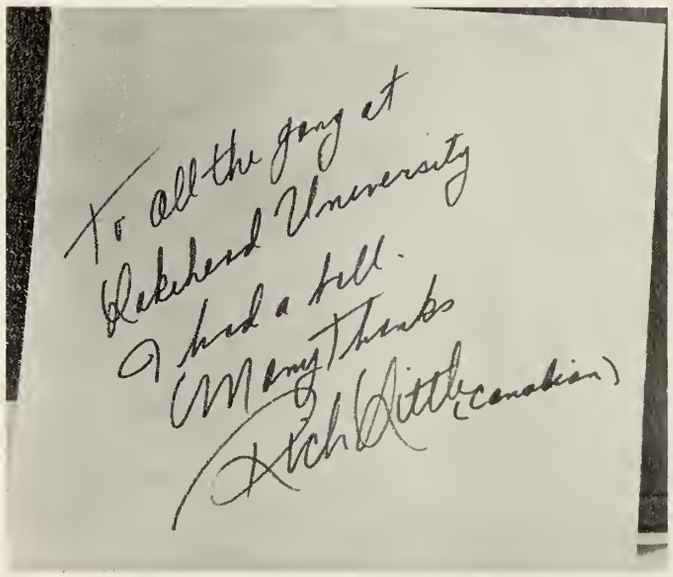

S.A.S.

Homecoming

Beef & Beer Bash

The Noblemen

December...

Arts
Semi-Formal

New Years Eve

12:01 A.M.

1969

January...

Winter

Carnival

'69

Forester's

19

Ball
69

King Karnival:

Dennis Wallace

The King's First

Duty??

Science

Lakehead Regional Nursing

Residence

Winter Carnival Parade

Engineering

Business Administration
And Nursing Degree

TIMBERJACK
Onto Society

CAN CAN

Mark Twain
At Home

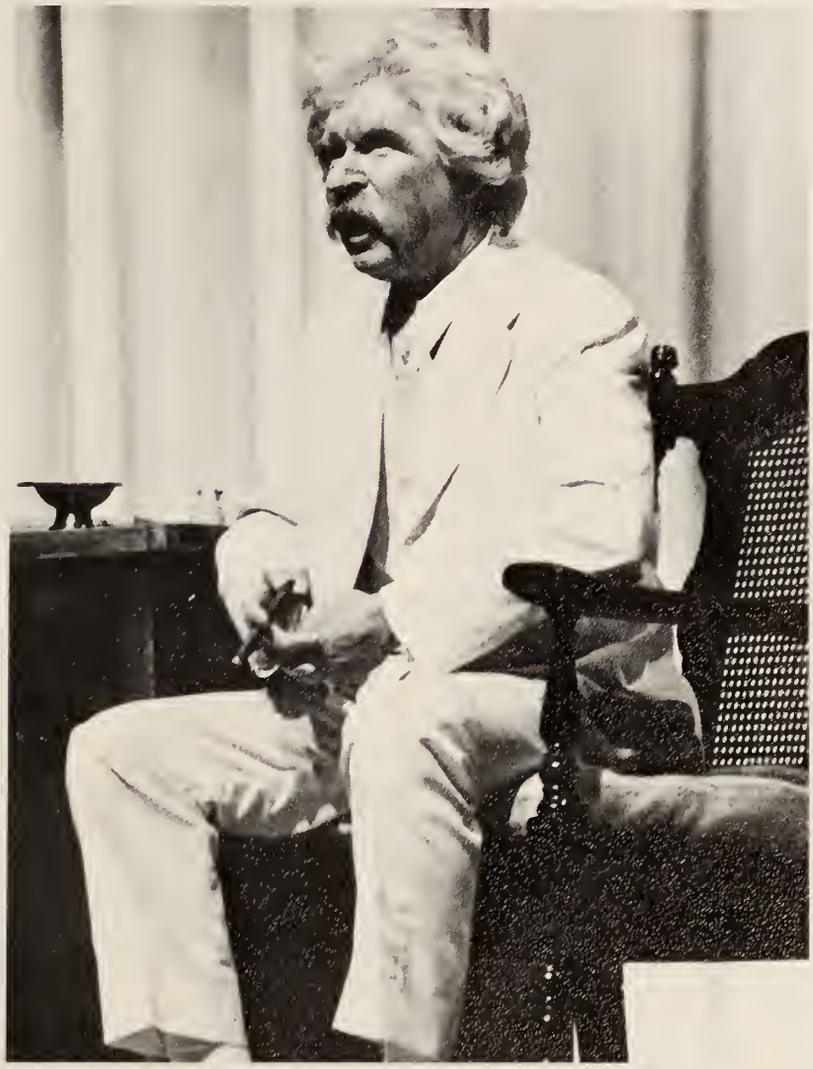

Tom Noel

Slave Auction

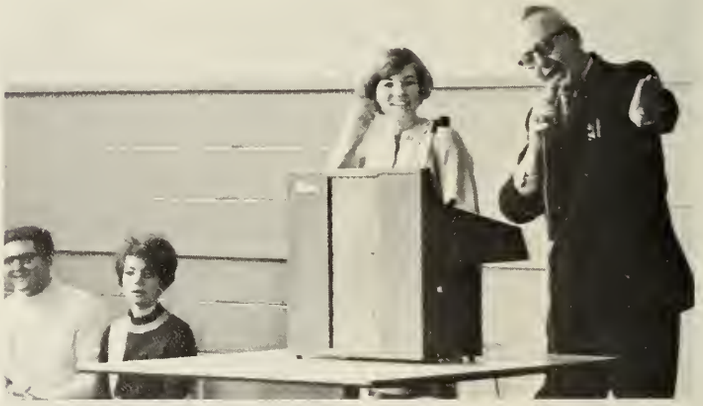

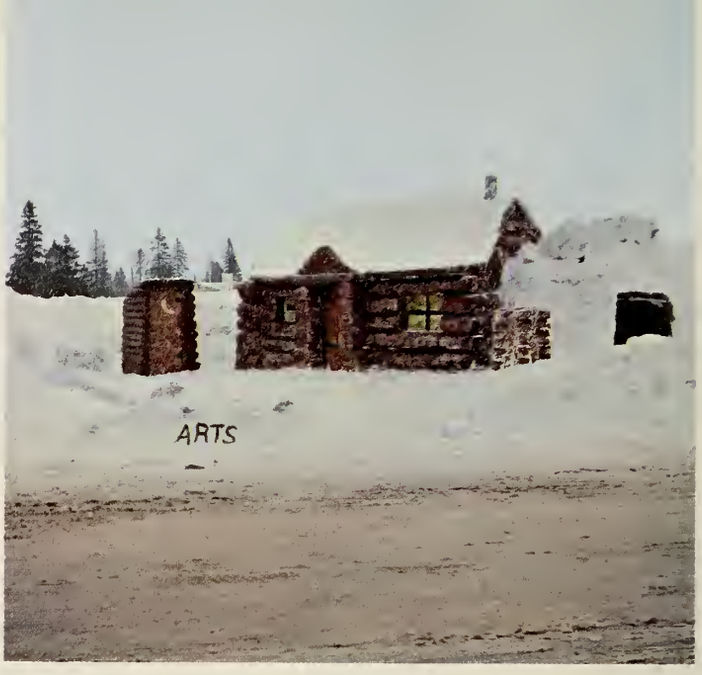

Snow Scu
19
Klondike

lptures

69

Days

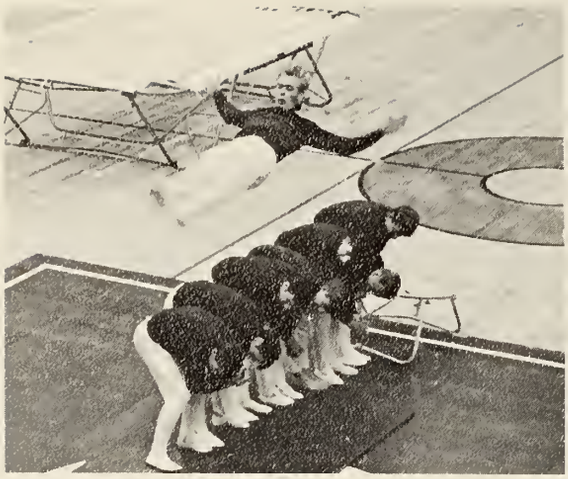

Athletic Night

Skating Party

Beard Judging Contest

Biffy Race

Sports Day

Princess Pull

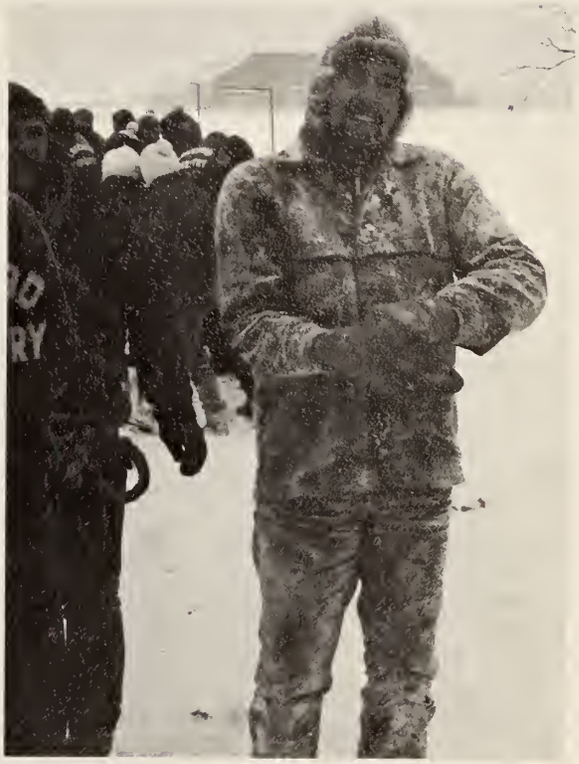

Skydiving

Tug O' War

Baseball??

Monte Carlo

Did You Say Play Money???

Mitch Ryder And
The Detroit Wheels

Car Bash

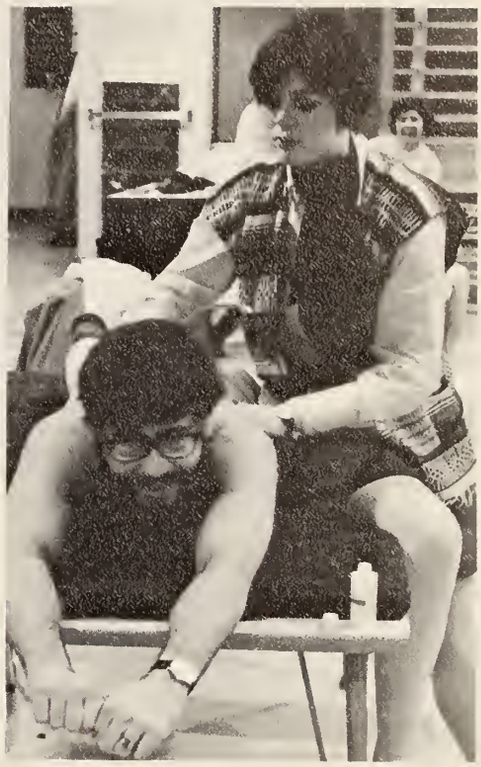

Back Rubs

The
Good Fortune

Singing

Last Chance

Dancing

Saloon

Drinking

Torch

Light

Parade

Winter Carnival Formal

King: Dennis Wallace

—Business Administration

Queen: Donna Pace

—Arts

Carnival Queen

Donna Pace

Faculty Of Arts

Miss Business

&

Nursing Degree

Connie Reid

Miss Engineering

Liz Adams

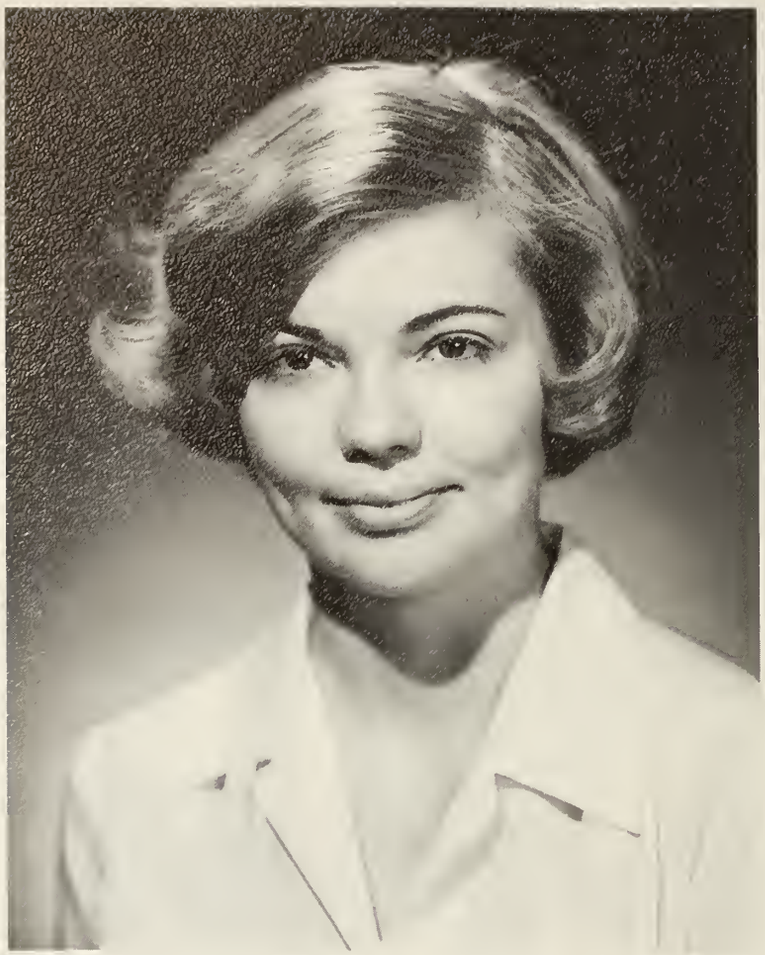

Miss Science
Lynn Hauta

Miss Nursing
Marie Ferguson

Miss Forestry
Diane Nylund

Miss Library Tech
&
Ryerson Arch.
Gloria Balon

February...

Arts
Dinner
Dance

Pozo-Seco

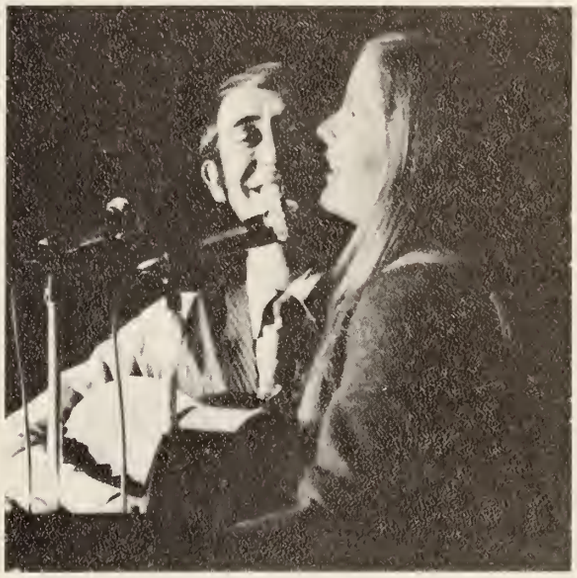

Singers

Last Chance Saloon

Elections

March...

Wine & Cheese

Ginsberg

S.A.S.

Trophy Dance

O.I.A.A. Curling
Champions

Bruce Brymer
President, S.A.S.

Glennis Holmes
Female Athlete
Of The Year

Murray Smith
Male Athlete
Of The Year

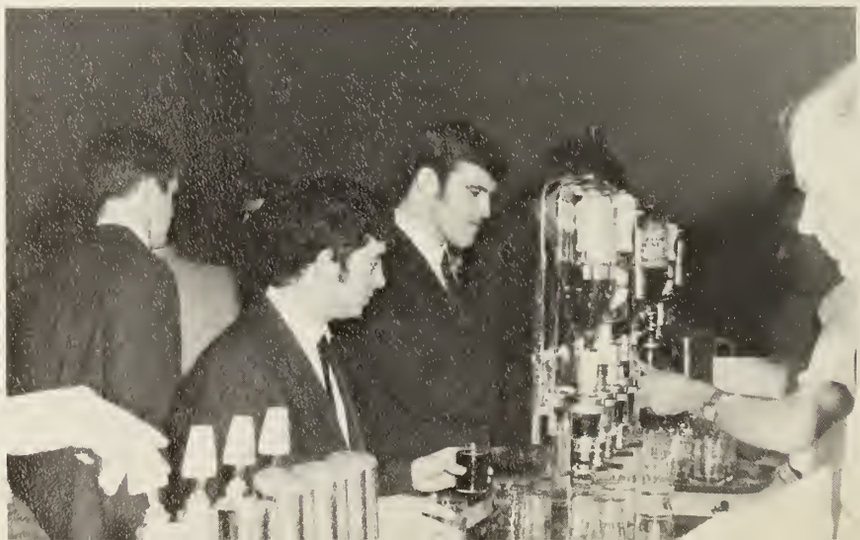

April...

Woodsmen's Competition

Engineering Stag

Who Stole My Train?

31 Bottles Of Beer To Go ...

May...

1969

Graduation

Weekend

Alumni

Passing Out

Ceremony

Convocation
1969

Degrees and diplomas were presented to 387 graduating students Saturday, May 31 at Lakehead University's Convocation Exercises.

A total of 217 students graduated from the Faculty of Arts including Lawrence Hansen, a mathematics major who received the University's second Master of Arts Degree. General Bachelor of Arts degrees were presented to 190 students and 26 Honours B.A. degrees were awarded.

The Faculty of Science graduated 49 students this year including nine Honours B.Sc. graduates.

Degrees and Diplomas were awarded to 121 students from the University Schools. This total included 32 from the Bachelor of Science in Nursing program, six graduate diplomas in Business Administration, nine from Forest Research, one from Mining and 20 from Library Technology.

The executive Vice-Chairman of the Committee of Presidents of Universities of Ontario, Dr. J.B. Macdonald was guest speaker at the Convocation exercises.

Awards
Winners

POULIN AWARD: for outstanding citizenship presented to the student selected by his fellows, the Faculty and Administration as contributing most to the welfare of the University through his student activities.

. . . . . Pentti Paularinne

PRESIDENT'S AWARDS: given annually to the graduating students who have occupied positions of responsibility in the students' organizations and who by their activities and achievements have earned the gratitude of the University.

Don Bergman	Peter McCormack
Maureen Broadhurst	John McCutcheon
Jeanetty Gall	Glenn Miller
Larry Hebert	Pentti Paularinne
Don Lees	Mary Powell
Owen Marks	John Sihvonen

Wendy Ticknor

Dr. Braun's Medal . . . . . John C. McCutcheon
for the highest ranking graduating student in Business Administration

Dr. Braun's Medal . . . . . George Barrie Reed
for the highest ranking graduating student in Engineering Technology

Dr. Braun's Medal . . . . . Herb Arnold Bax
for the highest ranking graduating student in Forest Technology

Dr. Braun's Medal . . . . . Nancy Doreen Marks
for the highest ranking graduating student in Library Technology

The Science Medal . . . . . Douglas John Robert McKessock, B.Sc.
for the highest ranking graduating student in the Faculty of Science

The Chancellor's Medal . . . . . Eleanor Joan Miller, B.A.
for the highest ranking graduating student in the Graduating Class of the General or Honours Degree

The Lieutenant Governor's Medal . . . . . Colleen Sheila Mahoney, B.A.
for the highest ranking graduating student of the Third year of the General Degree

The Governor General's Medal . . . . . Owen Marks, B.A.
for the highest ranking student in the Graduating Class of the Honours Degree

O.K. Wendy...
You Can Eat Now.

The Opening of the Ball

Thank You To ...

Wendy Ticknor, President

Of The Graduating Class,

And All Of Her Executive

For Making Our Graduation

One To Remember.

Doing Our Own Thing

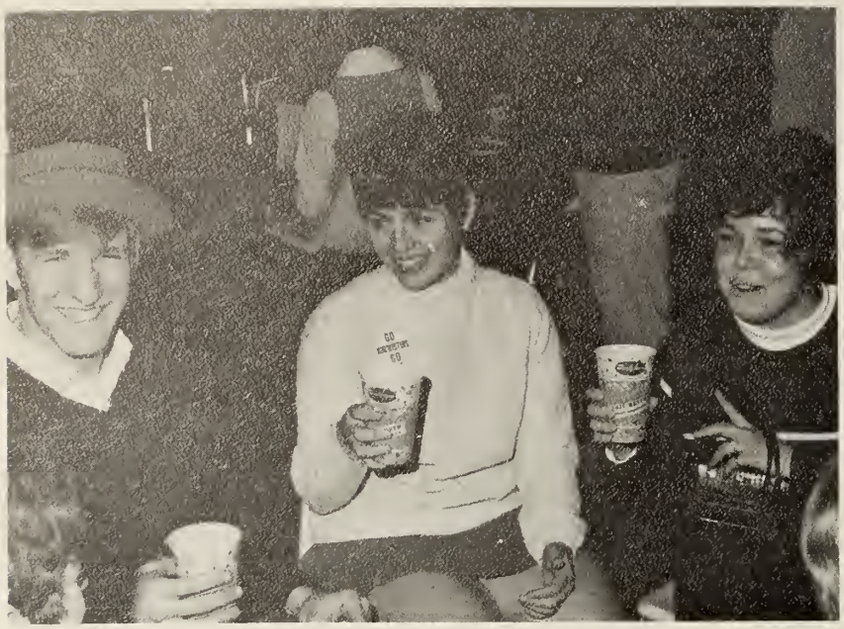

BALL + CHAIN ARTSMEN — EAT SHIT

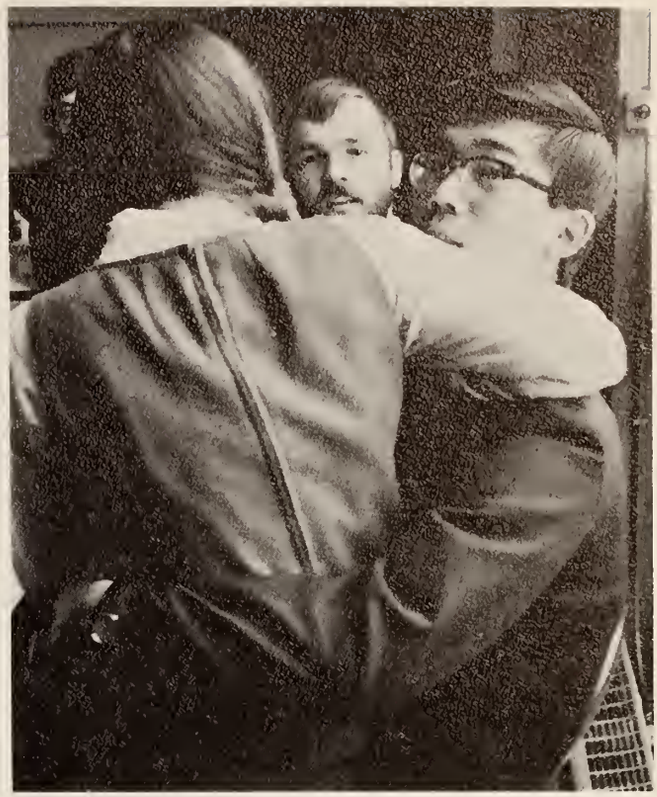

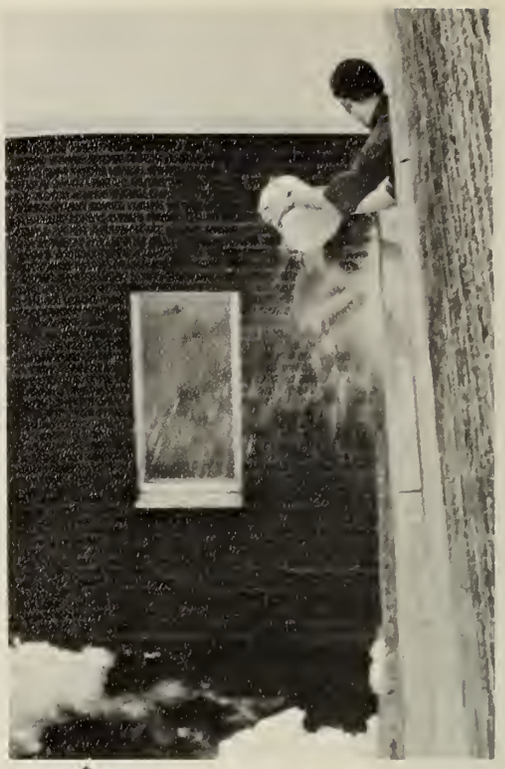

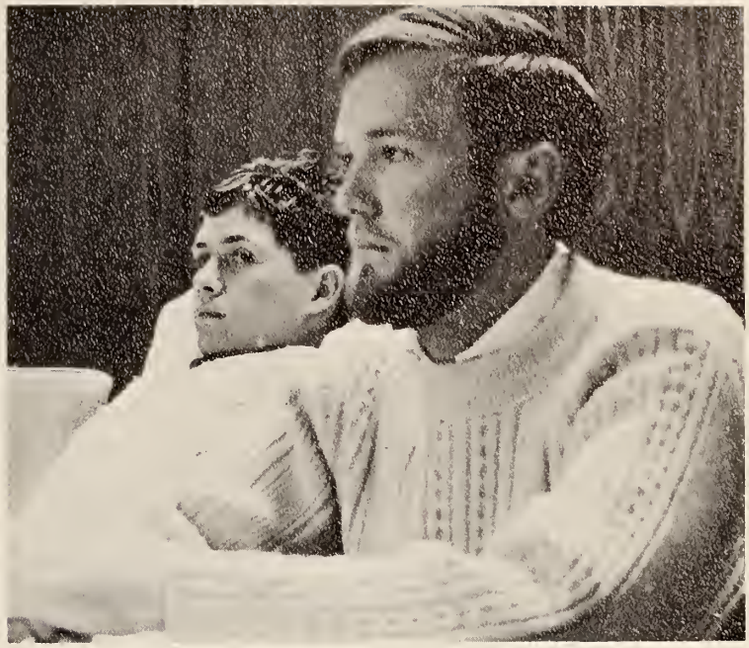

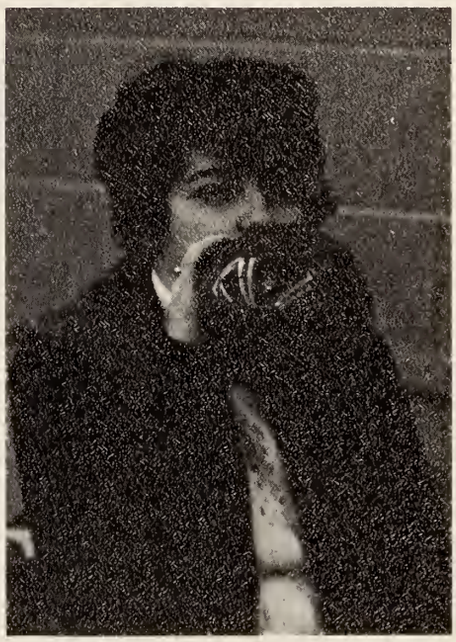

Nor'Wester Staff

Nor'Wester 1969 got off to a slow start this year as last year's staff had trouble in finding a person with few enough brains to take the job as Editor-In-Chief. For this reason some of the activities that you remember from the beginning of first term have not been represented.

To some, a yearbook is just another piece of junk to be stored away and forgotten but to a few of us, it will bring back many happy memories of our years at Lakehead University.

We, on the staff, realize that this may not be the best but we tried to make it worthwhile. Without the help of the photographers, Don Bergman and David Lawrence and the copywriters and layout artists, Maureen Broadhurst and Gail Keffer this year's Nor'Wester would never have existed. To all the others who gave up even one evening of their time in order that Nor'Wester '69 could be published, we thank you.

Acknowledgements

The staff of Nor'Wester '69 being fairly small, we were forced to rely on many people for assistance. We would like to express our sincere gratitude to those listed below and to any that we have inadvertently omitted.

Gord Acri	Sports Title page
Andrew's Photography	Photographs of the Winter Carnival Queen and princesses.
Tony Allard	Photographs of the University buildings.
L.U. Information Office	Copy material and several photographs
Pouncy's Studio	Graduate photographs

We Tried.....

INTER-COLLEGIATE PRESS OF CANADA LTD.
1315 Inkster Boulevard, Winnipeg 14, Manitoba

Publishers — Manufacturers
Yearbooks — Yearbook Covers
Graduation Announcements
Diplomas